PRESS TELEGRAPH SERVICEFULL LEASED WIRE ASSOCIATED

WEATHER FORECAST.
Partly cloudy tonight and Friday.

THE NEWARK ADVOCATE

BUY WAR SAVINGS STAMPS

VOLUME 93—NUMBER 26 NEWARK, OHIO, THURSDAY EVENING, JULY 11, 1918 TEN CENTS A WEEK

CORCY TAKEN LAST NIGHT BY FRENCH TROOPS

Also Capture Chateau and St. Paul Farm South of Village

ADDITIONAL GROUND GAINED BY THE FRENCH AND BRITISH

Straight Battle Front for Distance of Twelve Miles.

[ASSOCIATED PRESS TELEGRAM]

Paris, July 11.—French troops last night captured the town of Corcy on the front southwest of Soissons, the war office announced today.

In addition to gaining complete possession of Corcy, including the Corcy railway station, the French took the Chateau and the farm of St. Paul to the south of Corcy.

The capture was affected in the operation for the enlarging of the French positions to the east of the Retz forest. The French statement reads:

"In the course of the night French troops enlarged their gains in the outskirts of the forest of Retz. Our troops took possession of the entire village of Corcy, the railroad station of Corcy and the chateau and farm of St. Paul. Fifty prisoners including one officer remained in our hands.

"Two raids executed by us in the region of Maisons de Champagne and an unnamed hill resulted in a dozen prisoners being taken by our troops."

POSITIONS IMPROVED.

[ASSOCIATED PRESS TELEGRAM]

London, July 11.—In a local operation carried out last night south of the Somme, east of Villers-Bretonneux, the British positions were improved, says today's war office announcement.

The Germans again last night bombarded somewhat heavily the British positions east of Amiens on both sides of the Somme river, the war office announced today. The statement reads:

"We improved our positions slightly during the night, east of Villers-Bretonneux.

"Yesterday afternoon and last night successful raids in which we captured several prisoners and a machine gun were carried out by us in the neighborhood of Merris and Festubert.

"The hostile artillery has shown some activity against our positions astride the Somme."

MADE SUCCESSFUL RAIDS

(Compiled from A. P. Dispatches.)

The French continued their jamming tactics last night on the westerly side of the Marne salient, southwest of Soissons, capturing the town and railway station of Corcy and the farm and chateau of St. Paul, south of the town.

The gain of ground serves still further to protect the forest of Villers-Cotterets (otherwise called the Retz forest) which forms a bulwark of the defense of Campiegne, the important French base and railway junction, on the east of that town.

On the British front south of the Somme Field Marshal Haig's infantry pushed still further forward last night and won additional holding ground east of Villers-Bretonneux on the ridge which stands as an important eastward defense of the allied base at Amiens.

Raiding operations comprised the major portion of the activities on the remainder of the allied front.

The operation on the French front, resulting in the capture of Corcy, gains in interest in that it represents a continuation of a series of important local attacks on this front between the Aisne and the Marne, begun by General Petain on Sunday. It is along this line that the allies apparently count it quite probable that the Germans will resume their offensive.

Sunday's attack took the form of a drive that carried the French line forward two-thirds of a mile on a

(Continued on Page 2, Col. 4.)

SATISFIED WITH TWO AND A HALF

[ASSOCIATED PRESS TELEGRAM]

Columbus, July 11.—The Northern Ohio Traction and Light company and the Southeastern Ohio Traction company today withdrew their applications before the state public utilities commission for an increase in passenger fares to three cents per mile, and with the commission's approval will file tariffs advancing the rate to two and a half cents per mile.

Hearings on application of a number of other roads for the three cent fares continue before the commission.

THREE FROM NEWARK.

[ASSOCIATED PRESS TELEGRAM]

Columbus, July 11.—State draft headquarters today announced county quotas for the 180 negro registrants who are to be sent to Wilberforce University, Xenia July 15 for special mechanical training. The quota from Newark is 3.

WASHINGTON MAN'S PRISONER OF HUNS

Dr. Breckenridge Bayne.

Dr. Breckenridge Bayne, popular in Washington society circles before the war, is now a prisoner in Germany. He was taken when he refused to leave wounded men on the battlefield when the hospital staff to which he was atached retired before victorious enemy attacks. He was serving as a field physician with the Britsih Red Cross. The first word which came to his relatives was sent by a prisoner whom Dr. Bayne treated in Germany. Indication are he is still treating allied prisoners who fall wounded into the hands of the Huns.

PROHIBS WERE VICTORIOUS IN THE FIRST TEST

[ASSOCIATED PRESS TELEGRAM]

Washington, July 11.—Victorious in the first test of strength, prohibition advocates in the senate today renewed their efforts for passage of the amendment to the emergency agricultural prohibition bill providing for national prohibition for the period of the war. Another test was expected to come today with a vote on a motion by Senator Phelan of California to strike wine from the list of prohibited liquors.

The close vote of 26 to 33 yesterday against sustaining the ruling of Senator Saulsbury of Delaware, president pro tempore that the amendment should be stricken from the bill as not germane to the measure, was not held by prohibition leaders today to indicate their full strength. A number of senators who voted to sustain the chair favor the amendment, they said, in predicting that the amendment will be adopted by a large vote before the end of the week.

Opponents of the amendment, which would prohibit the sale except for export of intoxicating liquors after January 1, next, and the manufacture of beer and wine after November 1, were expected to attempt again today to have the measure replaced by the house telegraph and telephone control resolution. Supporters of the amendment were insistent that it be kept before the senate until a final vote is reached.

EXPLOSION KILLS TWO WORKMEN AT A GOV'T. ARSENAL

[ASSOCIATED PRESS TELEGRAM]

Philadelphia, July 11.—Two workmen are known to be dead and four others injured in an explosion today at the government arsenal at Frankford, a suburb.

The explosion is said to have been caused by a workman dropping a loaded shell.

WIRE MEASURE IS UP IN THE SENATE

[ASSOCIATED PRESS TELEGRAM]

Washington, July 11.—Consideration begun in the senate today of the house resolution empowering the president to direct telegraphs, telephone, cable and radio wires during the war. Prompt adoption was predicted by administration leaders who hoped to avoid protracted debate.

When the prohibition bill came up automatically at 2 o'clock the senate agreed to lay it aside temporarily and proceed with the wire control measure. No objection to the procedure came from the prohibition advocates.

ENGLISH HONOR THE AMERICAN SOLDIERS

[ASSOCIATED PRESS TELEGRAM]

York England, Wednesday, July 10.—This city today observed a special holiday in honor of American troops. 500 of these soldiers parading through the Main streets. The Americans were received at the Guild hall by the lord mayor, the archbishop of York and General John Sir Maxwell, commander in chief of the northern command.

After the parade the Americans were entertained by sightseeing tours and a supper in a local park.

ROBBERS HOLD UP TRAIN AND LOOT EXPRESS

M. K. & T. Passenger Train Boarded By a Dozen Men

SEVERAL PERSONS SHOT REVOLVERS DISCHARGED

Officials State That But Very Little Money was Secured

[ASSOCIATED PRESS TELEGRAM]

Paola, Kas., July 11.—A posse of 200 men today were patrolling the banks of the Marais de Cygne river, near here, awaiting the signal to rush a large patch of timber in which it was believed were hiding a dozen men who late last night held up a southbound Missouri, Kansas & Texas passenger train at Koch siding, just south of Paola, shot three persons, looted the express and mail cars, and made their escape.

The posse is composed of members of the County Anti-Horse Thief Association and home guards from Osawatomie, and is led by county and railroad officials. The posse men were called together within an hour after news of the robbery became known and immediately started in pursuit of the fleeing bandits who left the scene of the hold-up in automobiles. A report reaching here early today was that the bandits, closely pursued by the possemen abandoned their cars and took refuge in the timber which affords an excellent hiding place.

Details of the robbery in which two of the train crew and a woman passenger were wounded by bullets from the bandits' guns, as related by railway employes, seem to indicate the robbers "shot-up" the train to terrorize the passengers and crew. No attempt was made to rob the passengers. The train was flagged as it was backing from Koch siding and the bandits swarmed about the engine, forcing the engineer and firemen at the point of revolvers back into the smoking car. The doors of the smoking and day coaches were locked and several of the robbers ran up and down the aisle shooting into the floor and through the roof, stray bullets from their guns striking Fireman R. E. Carter in the ankle and C. T. Wilcher, the train auditor, in the thigh.

Others of the bandits boarded the mail and express cars, uncoupled them from the rest of the train and with their own men at the engine throttle ran out to the main line and backed north. As they passed the standing coaches they fired into the windows, and it was then that Mrs. L. D. Williams of Achille, Okla., was wounded.

A mile north of the siding the mail and express cars were stopped and the robbers proceeded to rifle them, throwing the express safe from the car and breaking it open. They are said to have taken a quantity of registered mail. The sum of money taken from the mailbags could not be estimated. According to the express messenger and mail clerks who also were forced into the smoking car with the engine crew, there was

(Continued on Page 2, Col. 3.)

MANY WORKERS WERE EXECUTED BY THE GERMANS

[ASSOCIATED PRESS TELEGRAM]

Amsterdam, July 11.—Since the Germans entered Finland 73,000 workmen there have been arrestd and many of them have been executed dclared Hugo Haase, leader of the minority socialists, in a recent speech in the reichstag according to a verbatim report published by the Hetvolk.

The deputy also criticised German rule in Livonia and Esthonia. After pointing out that these who provoked civil war in Finland were responsible for the cailing in of the Germans, Deputy Haase said:

"The list of those sentenced to death in Finland contains the names of a former premier and fifty socialist members of parliament, some of whom already have been shot. Owing to the numerous daily execution in the town of Sveaborg it has been renamed Golgotha."

The speaker then referred to the suppression of Vernacular newspapes in the provinces of Livonia and Esthonia and added:

"Fifty persons recently were arrested at Dorpat and German military dictatorship rules everywhere. A boy aged ten was sentenced to a long imprisonment for concealing arms while a boy 15 years old was sentenced to death for picking a manifesto. For a similar offense a woman named Julia Datt, was executed."

Deputy Haase then read a letter from a Bolsheviki, now under arrest, which said:

"Julia Datt is dead but her last words will live forever, as will the last male dictions which she flung at the German hangman and oppressors."

CANADIAN NURSES BURY SISTER, KILLED BY HUN BOMB, PAUSE AT GRAVE OF U. S. NURSE, ALSO RAID VICTIM

Canadian nurses at American nurse's grave after burying Sister Lowe, Canadian worker.

It was another big "victory" for the Huns when their air raiders bombed a defenseless Canadian general hospital in France recently. This photo shows some of the nurses leaving the graveyard near the hospital after burying Sister Lowe, who died of wounds received in the raid. These nurses halted at the grave of an American nurse killed in a previous air raid, straightened the decorations on the mound and offered a prayer for her.

ARMY CASUALTIES

[ASSOCIATED PRESS TELEGRAM]

Washington, July 11.—The army casualty list today contained 68 names, divided as follows:

Killed in action	5
Died of wounds	10
Died of disease	2
Died of accident and other causes	1
Wounded severely	26
Wounded slightly	1
Missing in action	23

The list of Ohio and Kentucky men follow:

Died of Wounds—Private **Ralph J. Carpenter, R. F. D. No. 2, Freedom Station, O.**

Missing in Action—**Joseph A. Edelin, 220 Fulton Road, Cleveland; Felix Elliott, Crutchfield, Ky.; Elmer Rebbarger, Cheviot, O.**

Previously Listed as Wounded Severely (now missing in action)—Private **Michael Bayer, 252 Erine street, Cleveland, O.**

MARINE CORPS LIST.

[ASSOCIATED PRESS TELEGRAM]

Washington, July 11.—The marine corps casualty list today contained 35 names, divided as follows:

Killed in action	13
Died of wounds	4
Wounded severly	18

Killed in Action—**Raymond F. Schaufele, 302 East 70th street, Cleveland.**

Wounded Severely—**Sam Spalter, 982 Richmond street, Cincinnati, O.**

REPORT BUSINESS CONDITIONS OVER COUNTRY AS GOOD

[ASSOCIATED PRESS TELEGRAM]

Washington, July 11.—Business conditions continue active and satisfactory with general confidence expressed in the future denoted by liberal advance buying according to the federal reserve board's monthly summary, issued today, based on reports from the twelve federal reserve districts.

Labor shortages are emphasized in the reports from every district except the Minneapolis territory, where the situation is described as "good although the effect of the draft is beginning to show itself in the increasing employment of women." The Kansas City district, which includes a large portion of the wheat belt, reports that "the movement of farm labor is being controlled as never before," through the co-operation of the government labor offices.

Crops were reported as above normal in all districts except in the Dallas district where protracted drought injured severely the small grain crop. General adjustment of business to meet governmental requirements, and unexpected ease in meeting tax payments are universally commented upon. Construction and building have been curtailed everywhere, the summary indicated, except in cases of government requirements for storage and housing. Money rates generally are firm.

Conditions in the Cleveland district follow:

Cleveland—Business good; crops satisfactory and promising; money rates increasingly firm.

FRENCH ACE IN AN EXHIBITION FLIGHT

Chicago, July 11.—Lieutenant George Flachaire, a French "ace," with a record of 12 German planes brought down, announced today that he would go to Detroit and fly from there to Chicago next Sunday in his Spad machine, a late type of French fighting machine. The lieutenant said he expected to make the flight from Detroit in less than four hours.

MEN IN THE AIR DROP FLOWERS ON THE FUNERAL CORTEGE OF MAJ. MITCHEL

[ASSOCIATED PRESS TELEGRAM]

New York, July 11.—The body of John Purroy Mitchel in a flag draped casket on which rested the cap which he wore as a major of aviation was borne through the streets of New York today while tens of thousands watched in silent tribute.

New York has seen other military funerals for heroes of the nation but those who witnessed the solemn procession which escorted the former mayor's body from City Hall to St. Patrick's Cathedral today felt that none could have been more impressive. All along the route stood people with bared and bowed heads, many in tears.

City Hall park was dense with citizens and the procession of soldiers, sailors, policemen, firemen, Red Cross nurses, civilians representing all city departments, distinguished men of the city, state, nation, and representatives of the allies, had some difficulty in forming.

Behind the caisson followed Major Mitchel's horse with boots reversed in the stirrups and bearing also his reversed sword. Next came his widow and relatives in carriages, followed by the pallbearers. Also in line were Major Mitchel's comrades in arms, aviators, with whom he had trained for service in France. Military and city department bands fell in at appropriate intervals.

An airplane circled overhead as the march began, later to be joined by six others which flew back and forth over the route dropping flowers. The drone of their motors carried to the crowds below a sorrowful significance for it was as an aviator that Mitchel died.

Meantime much of the city's business was suspended.

[ASSOCIATED PRESS TELEGRAM]

New York, July 11.—Throughout the night, men and women, representatives of every class, in groups and singly, filed past the flag draped coffin containing the body of Major John Purroy Mitchel, former mayor of New York City, to pay silent tribute to his valor, unmeasured loyalty and supreme sacrifice. Motor cars from uptown brought countless numbers, who joined with night workers and others in the continuous stream that flowed through the rotunda of the historic old city hall where for four years Major Mitchel as mayor administered the affairs of the city.

Several hours before the funeral procession started for the service at St. Patrick's Cathedral it was estimated that 40,000 persons had visited city hall and hundreds were still in line.

The solemnity and ceremony of military rites marked the funeral today. The gun carriage which conveyed the coffin to the cathedral was escorted by detachments of soldiers, sailors and marines, three regiments of state guards, a regiment of police and a platoon of firemen. A squadron of eighteen airplanes circling over the cortege dropped flowers upon it as a last tribute from the men of the air service to a fallen comrade.

Behind the gun carriage the order of marchers included Mayor Hylan, the honorary pallbearers, officials of the present city government, men who served under Major Mitchel while he was mayor and the hundreds of members of the mayor's committee on national defense. President Wilson was represented by Secretary Tumulty.

Business in the city was virtually suspended during the funeral services.

A plan for a memorial for Mayor Mitchel, with popular subscriptions financing it was endorsed today by the Publishers Association of New York City. The movement was inaugurated by the New York World.

COURT MARTIAL FOR 2 Y. M. C. A. WORKERS

[ASSOCIATED PRESS TELEGRAM]

Paris, July 11.—Two American Y. M. C. A. workers have been found guilty and sentenced to confinement by a general court martial on charges of attempting to evade censorship regulations for receiving parcels, letters and photographs for delivery to relatives and friends in America of members of the American expeditionary force. On their release they will be sent back to the United States.

CANNOT DELAY MONTHLY DEMAND FOR DRAFTED MEN

[ASSOCIATED PRESS TELEGRAM]

Washington, July 11.—In response to a request for postponement of the July draft call in the northwest where wheat is ready for harvest Provost Marshal General Crowder has informed the department of agriculture that the military program will not permit of delay in filling the monthly demand for drafted men.

U. S. CONSUL SAFE.

[ASSOCIATED PRESS TELEGRAM]

Washington, July 11.—Safe arrival at Teheran of Gordon Paddock, U. S. consul at Tabriz, was announced today by the state department. Paddock left Tabriz more than a manth ago with a party of Americans and Europeans, when Tabriz was threatened by Turks, who afterwards seized the American consulate there, and sacked an American hospital.

PRES. WILSON WILL GET REPORT FIRST OF AIRCRAFT INQUIRY

[ASSOCIATED PRESS TELEGRAM]

Dayton, July 11.—The aircraft production inquiry, under the direction of the department of justice, which is in progress here with Attorney General Gregory and Charles E. Hughes in the principal roles, took a new turn today with the arrival of N. W. Kellogg, from Washington, nationally known as an airplane manufacturer. The veil of secrecy which has encompassed the inquiry thus far is drawn still tighter today with Kellogg's arrival. Chairman Hughes of the committee, declares that nothing will be made public of the committee's findings in the aircraft inquiry until President Wilson having been given the report, makes it public. There are indications the investigation may continue the balance of this week and extend into the first of next week, the attorney general and Mr. Hughes having apparently decided to remain here until a full inquiry is completed.

TO HONOR FRENCH INDEPENDENCE DAY

Washington, July 11.—Plans for observance by the American navy for Bastile Day, the French Independance Day, were outlined today by Secretary Daniels in a message to all ships and stations. They include the dressing of ships and the firing of the national salute to the tricolor and commanding officers are directed to co-operate in connection with local celebrations.

ADVANCE MADE BY ITALIANS IN ALBANIA

Have Made a Gain of 15 Miles Over a Fifty-Mile Front

COMPEL AUSTRO-HUNGARIANS TO GO BACK TO SKUMBI RIVER

Evidence Indicates Austrians Lost 250,000 in Late Offensive.

[ASSOCIATED PRESS TELEGRAM]

Washington, July 11.—An official dispatch from Rome today reports unchecked advance of Italian troops in Albania, with Berat as an objective. From the Voyusa the Italians have carried all positions to the Semeni in an advance of approximately 15 miles over a 50-mile front.

"The Italian left wing aided by calvary units," says the dispatch, "reached Fieri protected by British monitors. The Austrian aviation camp was occupied by our troops, which captured a large quantity of war material.

"Meanwhile our right wing, after violent fighting, conquered the Berat positions rock by rock, climbing to the summit 2000 metres high.

"The actual advance has assured the Italian command safe possession of Malascastra on the left and Tomorica on the right, standing 2500 metres above the sea and dominating Berat city, proper, and the Devoli valley."

AUSTRO-HUNGARIANS FALLING BACK.

[ASSOCIATED PRESS TELEGRAM]

London, July 11.—Italian troops on their offensive in Alabnia continue to advance, says a dispatch from Rome to the Central News agency. The Austro-Hungarians are falling back on the Skumbi river, 25 miles north of Berat.

SUFFERED BIG LOSSES.

[ASSOCIATED PRESS TELEGRAM]

Italian Army Headquarters, Wednesday, July 10.—Evidence secured from Austrian prisoners indicates that the Austro-Hungarian losses during the recent offensive were in the neighborhood of 250,000.

The prisoners say that corporal punishment in the Austrian army, which was abolished last year by Emperor Charles, has been re-established in practice.

Other reports made by captives tend to confirm accounts of poor wheat and potato crops in Austria. The condition of these crops is said to be particularly bad in Bohemia, in the region of Pilsen.

A Rome dispatch to the Italain embassy in Washington, July 6, estimated the Austro-Hungarian losses

(Continued on Page 6, Col. 4.)

RUSSIANS DO NOT WANT A MONARCHY OR BOLSHEVIKISM

[ASSOCIATED PRESS TELEGRAM]

Amsterdam, July 11.—Describing conditions in Petrograd as told him by a German doctor, the correspondent at Kiev of the Weser Zeitung says the Russian middle classes do not want a monarchy. What they want is to retain certain things won by the revolution. Neither do they want Bolshevikism.

Germans, the correspondent says, he was told by the doctor, are highly disliked though more German is heard on the Nevski Brospect than ever was heard in peace time. Petrograd, adds the correspondent is a picture of chaos in which only one feature stands out clearly namely, antipathy to Germany.

WHITE SOLDIER HANGED IN CAMP

[ASSOCIATED PRESS TELEGRAM]

Waco, Tex., July 11.—Nat Hoffman, a white soldier, was hanged early today at Camp MacArthur. He was convicted of attacking a school girl last April.

The court-martial sentence was affirmed by Washington.

Hoffman was 25 years old, and from Pennsylvania.

Last April, Hoffman met the 11-year-old girl in company with a boy about her age in a lonely wooded spot near Camp MacArthur. The boy was assaulted and ran away after which the girl was attacked. The affair was reported by the boy to the military police who soon captured Hoffman.

His only utterance was said to be that he deserved his fate.

SAYS EX-EMPEROR'S SON KILLED BY BOMB

[ASSOCIATED PRESS TELEGRAM]

London, July 11.—Swedish newspapers publish a statement by a Swede just returned from Moscow that Alexis Romanoff, son of Nicholas Romanoff, the former Russian emperor, has been killed by a Bolsheviki soldier by means of a bomb, says an Exchange Telegraph dispatch from Copenhagen.

NEWSPAPERARCHIVE®
NEWSPAPERARCHIVE®

REGISTRANTS AT GRANVILLE, O. OF THE CLASS OF 1918

Following is the list of names of registrants of the class of June, 1918, whose registration cards are in the possession of the Granville Draft Board, in the order of their liability for military service, as determined by that board, as required by the rules and regulations:

1—Williams, John Alex.; Johnstown.
2—Tipton, Ocia William; Pataskala.
3—Albaugh, Rex W.; Newark, R. D. 2.
4—Braid, Frank M., St. Louisville.
5—Reece, Richard Lee; Granville.
6—Hursey, Abram O.; Jacksontown.
7—Ross, Daniel Elmos; Johnstown.
8—Forbes, William C., Granville.
9—Cressey, George B.; Granville.
10—Locke, Wm. McK. St Louisville.
11—Johnson, Ralph Eugene; Toboso.
12—Nethers, Alfred; Toboso.
13—Haas, Auburn N., Newark, R D. 7.
14—Lothes, Fred, Hanover.
15—Hall, William David; Croton.
16—Young, John Edward; Hebron.
17—Williams, Harry Edwin; Utica.
18—Osborn, Asa Delbert, Nashport.
19—Woolard, Bryan; Granville.
20—Irwin, Robert Wilson, Toboso.
21—Carroll, Hale Scott; Alexandria.
22—Folger, Donald Fletcher; Hanover.
23—White, Ralph Winthrop; Granville.
24—Neighbarger, Lambert, Vanatta
25—Mills, Henry Safety, Pataskala.
26—McCurdy, Oren Oscar, Utica
27—Wright, Earl Rollo, Granville.
28—Elbin, Leroy; Utica
29—Walker, Virgil Paul; Sunbury.
30—Keller, Perry Orr, Hebron.
31—Baker, Hobart; Granville
32—McClintick, Fred, Centerburg
33—Sudduth, Carl Edgar, Hanover.
34—Crawmer, Homer Guy, Toboso
35—Orr, Byron George; Toboso
36—Morgan, Wm McKinley, Hebron.
37—Rodgers, Robt M Granville
38—Wynne, Oscar Edward; Alexandria.
39—Orr, Herman F., Newark, R. D. 6.
40—Richards, Lester Leslie, Granville
41—Smith, Gale B; Johnstown.
42—Langle, Paul R; Pataskala.
43—Harwood, George Boys, Granville
44—DiNicolantonio, Antonio, Newark R D. 4.
45—Wince, Walter; Hanover
46—Weston, George Henry, Utica
47—Williams, Homa Carl, Granville.
48—Kelley, Leo Stuart; Granville.
49—Price, James Anthony, Johnstown
50—Holton, Leslie B; St. Louisville.
51—Brown, Frank J., Newark R. D. 5.
52—Pastorius, James G; Utica
53—Bower, Leon McKinley, Eckford, Mich., R. D 2
54—Howard, Paul Marion; Johnstown
55—Williams, Howard Lee, Granville
56—Speicher, David Harold; Granville
57—Wright, Frank Edwin, Granville
58—Jones, Lawrence McKinley, Newark R. D 7.
59—Snider, Earl Jennings; Pataskala
60—Hannes, Orville Levi; Utica.
61—Samsal, William, Etna
62—Bell, Ralph Dennis; Utica
63—Horner, Thomas William, Newark
64—Porter, Wm Ellsworth, Utica.
65—Mowrey, Francis Fay, Alexandria.
66—Bricker, John Leslie, Utica
67—McCabe, Philip J. Newark R D 5
68—Hammond, Ralph B; Alexandria
69—Laughrey, David Leroy; Newark R. D. 8
70—Donaldson, Wm. B.; St. Louisville.
71—Leslie, Henry Richards; Granville.
72—Bash, John Washington, Utica.
73—Houle, Clyde Burns; Johnstown
74—McClurg, Hugh Clark; Johnstown.
75—Devore, Arthur Raymond; Toboso.
76—Johnson, Charles B; Hanover.
77—Brooks, Jay Marion; Granville.
78—Rose, John Lawyer, Granville
79—Schultz, Walter; Granville.
80—Day, James Donald; Vanatta.
81—Amspaugh, Harvey Dean; Kirkersville.
82—King, Edgar Pearce, Granville
83—Blackstone, Charles E., Alexandria.
84—Todd, Albert Carl; Utica.
85—Baughman, Roy L St Louisville
86—Cheney, Alvin Elijah; Granville
87—Meacham, Lawrence Lee; Newark R D 1
88—Harris, Delbert H.; St Louisville
89—Smith, Elrath Odell, Pataskala
90—Frankenberg, Henry B; Pataskala
91—Clindinst, Mearl; Hanover.
92—Carver, Lewis Harold; Johnstown.
93—Haycook, John N., Granville.
94—Barcus, Clarence Arthur, Newark R. D. 6.
95—Cooperrider, Charles W., Glenford
97—Hupp, Everett Bryant; Toboso.
98—Timmons, Clarence Floyd; Hebron.
99—Roberts, Carlyle Jones; Granville.
100—Crawford, Ray Emerson Hanover.
101—Tull, Roy Edward, Hebron.
102—Brown, Ralph C; Granville.
103—VanArsdale, Harold D; Newark R. D. 4.
104—DeCessna, John W.; Black Run.
105—Pound, Lee Ora; Newark R D 7.
106—Anderson, Bryan Jennings; Bucyrus, 432 Park avenue.
107—Fulton, James William, Utica.
108—Jones, Oscar Bryan; Hebron.
109—Booth, Paul Nethers; Black Run.
110—Rogers, Charles David; Granville.
111—McCann, Byron Clark, Black Run.
112—Alberry, Bryan Tewell, Granville.
113—Richards, Harry; Utica.
114—Hull, John Sanson; Utica.
115—Boyer, Jesse Leo; Hanover.
116—Crawford, Eli Leo; Hanover.
117—Mauger, Roy Cleo, Pataskala.
118—Colville, Frank H; Martinsburg.
119—Woolard, Wilmer A., Buckeye Lake.
120—Seesholtz, Lewis Jr; Johnstown.
121—Abell, DeWitt Sterling; Granville.
122—Knisely, Paul Wilbur; Utica.
123—Butt, Harold Prince; Alexandria.
124—Conway, Wayne M.; Pataskala.
125—Jones, Earl D.; Newark R. D 7
126—Saunders, Alva Banny; Homer.
127—Sidle, Vernon David; Toboso.
128—Jacobs, Russell; Utica.
129—Belt, Harold J. St. Louisville.
130—Osborn, Kenneth R. Gratiot.
131—Snyder, Joseph Ervin, Johnstown.
132—Koontz, Robt. E.; ot. Louisville.
133—Mason, James L.; Newark R. D. 8.
134—Morrow, Porter Carl; Utica.
135—Liggett, Raymond O.; Johnstown.
136—Levingston, Floyd C H.; Hanover.
137—Coe, Ernest Edwin; Toboso.
138—Pound, Guy Samuel; St. Louisville.
139—Speer, Glen Lee; Johnstown.
140—Patterson, Wilbur B.; Johnstown.
141—Snelling, Randall Lee; Thornville.
142—Hupp, Paul Bryan; Thornville.
143—Holman, James R. L.; Black Run.
144—Mount, Richard Peter, Alexandria.
145—Hupp, Enyart Daniel; Hanover.
146—Wickliffe, Russell L.; Kirkersville.
147—Dudgeon, Glendon M.; Newark R. D. 7.
148—Barrick, William McKinley; Johnstown.
149—Simpson, Loren Lorenzia; Newark 5 Roe avenue.
150—Lo, Shih Chi; Granville.
151—Helphrey, Thomas L.; Pataskala.
152—Dague, Thomas; Granville.
153—Billman, Ernest; Newark R. D. 1.
154—Dustheimer, Freeman A.; Thornville.
155—Bohrer, Leo Donald; Etna.
156—Baugher, Clarence S.; Hebron.
157—Lown, Bernie Coleman; Johnstown.
158—Stevenson, Paul; Pataskala.
159—Seaman, John Clifford; Newark, 32 Roe avenue.
160—Noland, Everett J.; Hanover.
161—Ulry, Cecil; Alexandria.
162—Riley, James Ralph; Vanatta.
163—Curry, Russell Lee; Croton.
164—Levingston, George W.; Toboso.
165—Courson, Paul M; Thorville.
166—Trowbridge, Cedric S.; Utica.
167—Beeson, Roy; Pataskala.
168—Richardson, Forest H.; Newark R. D. 8.
169—Rowe, Ardes K.; Newark R. D. 4.
170—Lamb, John Patrick Jr.; Newark R. D. 4.
171—Rian, Raymond Bryan; Newark R. D. 1.
172—Edleblute, Calvin; Johnstown.
173—Comisford, Benjamin R; Hebron.
174—Weisl, Raymond; Granville.
175—Wahl, Alla Geo.; Newark R. D. 7.
176—Frymute, Clement Francis; Jacksontown.
177—Williams, Claud Lewis; Utica.
178—Moore, James Gus; Hanover.
179—Parr, Samuel Jr.; Johnstown.
180—Jeffers, Harry C; Newark R. D 8
181—Avery, Walter Phillip; Hebron
182—White, Charles Langdon; Granville
183—Messick, Walter H.; Hebron.
184—Case, Jay Bryan; Croton
185—Neighbarger, James G.; Utica.
186—Wilkin, Harry E; St. Louisville.
187—Dellenbaugh, Howard W.; Pataskala.
188—Lightner, Henry C.; Utica.
189—Fogle, Xury; Pataskala.
190—Atkinson, Wm. Pryor; Pataskala.
191—Arrington, Lewis Aaron; Utica.
192—Emerson, Herbert Lee; Johnstown.
193—Harris, Carrel B; Johnstown.
194—Nichols, George B; Granville.
195—Wolff, George Stuart; Granville.
196—Miller, Jesse Leander; Croton.
197—Bash, Don Calvin; Utica.
198—Hatch, Alva G.; Croton.
199—Spencer, Herman Gear, Granville.
200—Ewing, William Kenneth, Hebron
201—Weaver, Edw. Clark; St. Louisville.
202—Myers, Frank A.; Newark R. D. 7.
207—Wells, Donald Heath; Croton.
204—Collins, Guy Encil; Black Run.
205—Dowds, John Fremont; Utica
206—Stewart, Hobart McKinley; Pataskala.
207—Stevens, Carl Sheldon; Granville.
208—Miller, John Lloyd; Granville.
209—Bobot, Fred Joseph; Newark, 548 Daniel avenue.
210—Waddell, Heston Edwin; Newark, 677 East Main street.
211—Rine, Perry; Black Run.
212—Frost, Garrett, S.; St. Louisville.
213—Stough, Freeman Otto; Newark 68 Madison avenue.
214—Pickens, Henry Clarence; Alexandria.
215—Dorn, John C.; Newark R. D. 1.
216—Day, Nobie Merle, Centerburg.
217—Hatch, Lee F.; Johnstown.
218—Suvoong, Chas. B; Granville.

DENNIS.

Marcus Blue and sister Gladys were the Sunday guests of Misses Ruth and Grace Dudgeon, west of Bladensburg.

Mr. and Mrs Frank Mizer and son Russell spent Sunday at the home of Mr. and Mrs. R. A. Mizer.

Miss Gladys Blue delightfully entertained a number of her friends Saturday evening, July 6th. Music and games were indulged in and dainty refreshments were served to the following guests: Misses Nellie and Audie Taylor, Leona Spang, Maurea Mossholder, Velma Hall, Rosalie Cummins, Millie Fowles, Libbie Porterfield, Edith De Cessna, Nellie Clark, Lenore Mizer, and Gladys and Irene Blue; Messrs. Lawrence Wantland, Dewey Hunter, Insel Underwood, Carl Horn, Ralph Strucker, Glen Hess, Morris Ross, Roy Hardesty, George McLarnan, Dean Fellman, Lee Rice, John Shi, Carl Bumpus, Lawrence Mizer, Marcus and Waldo Blue.

BROWNSVILLE

Miss Lillian Paige is spending the summer at the Kreager hotel.

Miss Margaret Kreager returned home after a week's visit with relatives in Zanesville.

Eva Bratton of Newark is visiting her grandmother, Mrs. Susan Bratton.

Misses Eva and Irene Bars of Stevenspoint, Wis., are visiting their grandparents, Mr. and Mrs. George Rankin.

Mae and Verna Kreager have gone to New Lexington where they will spend a couple of weeks.

THE NEWARK FASHION

4 NORTH SIDE OF THE SQUARE

10 DAY STOCK REDUCING SALE

STARTS FRIDAY MORNING AND WILL LAST TEN DAYS

EVERY ODD GARMENT—EVERY BROKEN LINE—MUST BE SOLD QUICKLY! Broken lots of Suits, Coats, Dresses, Wash Skirts and Waists included in this sale for a quick clean-up. We went through our stock and have reduced every broken lot at a remarkable saving. NOW IS YOUR OPPORTUNITY TO PURCHASE A SUPPLY OF SUMMER WEARING APPAREL AT A VERY LOW FIGURE.

$1.25 WAISTS Odds and ends of Voile Waists, trimmed with lace. Some are slightly soiled. 76c

$1.25 WAISTS Voile waists, fancy trimmed good quality lace edged collars. Special $1.19

$3.69 Silk Waists New Crepe-de-Chine waists, the new collarless effects and round necks. Special $2.88

$5 WASH SKIRTS Heavy white gab- skirts. Trimmed with pockets and shirred back. $3.69

NAVY BLUE ALL WOOL POPLIN AND SERGE Coats & Suits..... $15

$5 Georgette Waists Odd sizes of our $5.00 waists, come Nile, lavender, bisque Some heavily embroidered and beaded. $3.69

$2 WASH SKIRTS White gaberdine trimmed with pockets. Broken assortment of sizes. $1.16

$3 WASH SKIRTS White gaberdine skirts, shirred at the top with pockets. Special at $1.88

$5 Gingham Dresses One lot of gingham dresses. We have a limited quantity of these. $2.96

One Lot of Cloth Suits Values up to $25.00 → $10

One Lot of Spring Coats Values up to $20.00 → $10

One Lot of Silk Dresses Values up to $20.00 → $10

SILK DRESSES

NAVY BLUE TAFFETAS AND SATINS

$13.95 $16.95 $18.95

$8.50 Silk Skirts Wash silk skirts in pink and light blue. Trimmed med with pockets. $3.96

$4 Georgette Waists One lot Georgette Waists collarless effect. Blue ribbon around neck. $2.87

$7.50 Black and Striped SILK SKIRTS A limited quantity of black silk taffeta and striped skirts. Special at $4.96

$7.50 Ging. Dresses A large assortment of gingham dress plaids and striped garments $4.46

$8.50 Wash Dresses Voile and gingham dresses. All fast colors. Special at $5.85

SYMPATHY ABSENT IN LETTERS SENT BY GOV. WILLIS

Granville, Ohio, July 11.—Entire lack of sympathy with the victims of the Lusitania horror and of reprobation of the German authors of it, shown through absence of the expression of these feelings, is attributed to former Governor Frank B. Willis by his accuser, Pro. William Hannibal Johnson, of the faculty of Denison University.

Another charge is that of imputing improperly to President Wilson the preaechment of a neutrality that permitted the former Chief Executive to take refuge behind this screen in his present defense of his position prior to the declaration of war by America.

In responding to Willis's explanations and counter charges, the educator tells his own story regarding comment until now held back, Prof. Johnson's purpose being to draw attention to facts shown by his adversary's own words.

"1. There is in all that he said not the slightest word or hint of sympathy for the victims of the Lusitania or reprobation for the Government that ordered their lawless and brutal slaughter, although that event had happened but a short time before, and I emphasized it particularly in my side of the correspondence," asserts Prof. Johnson.

"2. He had pleaded nothing but the obligation of neutrality as a possible excuse, for he has not really admitted that any excuse was needed, nor has he said that he felt any sympathy at that time for one side rather than the other. And his words, interpreted at their face value, chide me not merely for expressing sympathy for one side, but not feeling it.

"3. One of his lines of defense is an alleged agreement with President Wilson in maintaining an attitude of strict 'neutrality,' but before a single one of these letters was written President Wilson had denounced the lawlessness and brutality of the Lusitania sinking in some of the most scathing paragraphs ever known to diplomatic intercourse between nations. Did Governor Willis have a higher moral ideal of neutrality in 1915 than President Wilson?

"4. If public sentiment had gone in the direction in which Willis was trying to lead it at that time, the deep moral feeling that stirs a million American hearts in France today and binds a hundred million more to their support here at home, all in the cause of liberty and justice and humanity, would never have existed Listen to his words again: 'If it (our country) desires to become a belligerent, there is no reason why it should not aid either side that it chooses. This is a matter to be settled by the rules of war and by questions of its own policy.' If these words mean anything at all, they mean that after all that had happened between July, 1914, and August 4, 1915, the date of this letter, the United States might conceivably have chosen, on some question of 'policy,' to go into the war on the side of Germany!

"Is anything further needed to show that Governor Willis, in 1915, was dead to the moral sentiment of the vast majority of the American people? The tramp, tramp, tramp of a million American boys already over there, the eager enthusiasm of a million more now in training, are in response to no cold deliberate choice of sides on the basis of policy, but to the deepest and truest moral feeling that ever stirred the hearts of the nations; and that feeeling was born before, not after, the summer of 1915. I cannot conceive that the true way to support the brave armies which have now grown out of that feeling is to choose as Governor of Ohio once more a man who as Governor of Ohio then was using his voice and pen not to foster that glorious sentiment, but to throw over it the wet blanket of a 'neutrality' which would have withheld the available weapons of defense from hard-pressed France and England."

LONG RUN

Sunday school next Sunday at 1:30 o'clock, and preaching services at 2:30 o'clock, conducted by the pastor, Rev. W. F. Harbert.

Mrs. Anna Maharg and son, Howard, of Newark, are visiting relatives here.

Miss Mabel Edwards and sisters, Grace, Mary and Beatrice, spent Wednesday at the home of M. J. Myers.

Mr. and Mrs. Ray Varner and son, Wayne, of Newark, spent part of last week with relatives here.

Eli Crawford and sisters, Edith and Jennie, visited relatives at St. Louisville, Sunday.

Ira Willey of Newark, is visting his brothers, John and Thursman, of this place.

Keith Keller, who has been at Camp Sherman, arrived home Saturday, having received an honorable discharge from military service by reason of physical disability

Messrs. J. O. Thompson and J. L. Edwards with their familes spent Sunday with Charles Sholts and wife

Mr and Mrs. J. M. Baker and children, Paul and Charles; Mrs. Anna Maharg and son, Howard, and Mrs. Jennie Billman, were Sunday guests of Mr. and Mrs. A. J. Billman

Mr. and Mrs. Foster Edwards and children, and Mr. and Mrs. Thurman Willey and son, Ernest, visited with John Willey and family, Sunday.

The Newark Basket Grocery

Tempting Specials For Friday *and* Saturday

Fancy Lemons—large size 6 for	25c	Cooking Apples—best quality, 2 lbs	15c
Fancy Oranges—nice size, 6 for	25c	Mustard—large glass only	5c
25c Heinz Baked Beans large size	22c	Hershey's Cocoa, large size	10c
Catsup—large bottle..	15c	Red Beans—15c value can	12c
15c value		Kidney Beans—best quality, can	15c
Heinz Cream of Tomato soup—15c can	12c	Pimento—best quality can	14c
Pure Fruit Jellies—glass	10c	Corn—Nifty brand—can	10c
30c Steel Cut Coffee—per pound	25c	Matches—large box	5c
Jumbo Fruit Jar Rings 3 dozen	25c	Carnation Milk, large can	13c
Raisins—large package 18c value	15c	Fresh Shrimp—20c value, can	14c
Tuna Fish—light and dark meat can	15c	3 pound pail Pure Lard, only	88c
Carnation Milk, small can	6c	5 pound pail Pure Lard, only	$1.46
Clean Easy Soap—per bar	5c		

New POTATOES Best quality, lowest price per pound 5c

The Newark Basket Grocery

The Store Ahead Corner 4th & Church St.

NEWSPAPERARCHIVE®
NEWSPAPERARCHIVE®

NEWARK ADVOCATE

Established in 1820.

Published Daily Except Sunday.
THE ADVOCATE PRINTING CO
C. H. SPENCER, President.

Terms of Subscription.

Single copy 2c
Delivered by carrier by week 10c

Subscription by Mail.

One month ..... $ .35
Three months 1.00
Six months 1.75
One year 3.00

Entered as second class matter March 10, 1882, at the postoffice at Newark, O., under Act of March 4, 1879.

Member of the Associated Press.
The Associated Press is exclusively entitled to the use for republication of all news dispatches credited to it or not otherwise credited in this paper and also the local news published herein. All rights of republication of special dispatches herein are also reserved.

GUARANTEED CIRCULATION.
The circulation of The Newark Advocate has been audited by the Audit Bureau of Circulations, the recognized authority on expert circulation examination.

EFFICIENT CANVASSING.

While the war lasts a great deal of work canvassing our cities and towns must be done. Every one of our communities down to the littlest village will have to be covered for Liberty bonds, Red Cross, Y. M. C A. War Savings Stamps and several other funds. It is work that should be done systematically and scientifically, with the least waste of effort. In many places it has not been done efficiently, and the results have consequently been disappointing.

ansas City, Kan., has worked out a scheme for running these canvasses that would work well in many counties. A permanent canvassing organization was formed.

The city was divided into divisions, in command of majors. The divisions were divided into sections, in charge of captains.

The sections were divided into groups, in charge of lieutenants. groups, in charge of lieutenants. And the groups were divided into blocks, in charge of sergeants. Then there was a canvasser for each block. Each officer was responsible for the covering of whatever part of the city came in his charge.

The plan adopted in Licking county however can hardly be improved upon. Here both the city and the rural districts were organized under efficient leaderships the whole organization of 500 men being under the direction of an executive committee made up of men representing both city and country. Under this plan every section is covered and the men whose heart and soul are in the work have learned by experience just how to proceed to get fine results. The Licking county plan worked well in the Third Liberty loan drive, it worked beautifully in the recent War Chest Drive and it will not fail in the War Savings Stamp and Fourth Liberty loan campaign which are to come.

The organization now formed is pledged for the period of the war. The men are ready for whatever work the Executive Committee plans.

As it now is in most places, a comparatively small number of men have to do this work, and it becomes a burden to them. They may not have time to do it thoroughly. But when divided up as tried out in Kansas City, in Licking county and in other communities, the thing becomes a burden on no one, and the maximum of results is secured. It is a scheme that would work anywhere, of course requiring efficient men at the head.

1920 CENSUS.

The federal government has already commenced with the preliminaries for taking the 1920 census.

The following clippings are taken from the Daily Advocate of January 21, 1911, from the proclamation issued by Secretary of State Graves of the 1910 census. It is quite interesting not only for what it contains, but also for the comparison it makes with the census of 1900.

Secretary Graves said that any municipality in Ohio with a population of 5,000 or more is classed as a city, and under that figure as a village. Then Ohio had 82 cities out of municipalities of 780. Wonder how many cities our state will have in 1920? There were 71 cities in 1900. Several county seats in 1910 were villages. Cleveland was the largest city and Jacksonboro with 55 souls the smallest, but it had 77 persons in 1900.

Findlay, during the decade from 1900 to 1910, had the largest decrease of any large city, falling from 17,616 to 14,858. Fewer persons living in the agricultural districts in 1910 than in 1900.

East Youngstown was not on the map in 1900 yet ten years later it lacked only 28 babies of being a city of 5,000. Newark grew from 18,157 to 25,404. What it will it be in 1920? Utica from 826 to 1729, Johnstown from 638 to 805, Bebron from 455 to 677, Alexandria lost six dropping to 414, Granville dropped from 1425 to 1394, St. Louisville lost 41 dropping to 244, Hanover gained from 314 to 331, Pataskala jumped from 675 to 800, Kirkersville has been incorporated since 1910. The population of the United States in 1910 was over 98,000,000, Ohio 4,767,121, Licking county 55,590.

The census figures of 1920 will be an important item in the redistricting of the state for congressional and state senatorial districts. It may also change the number of city councilmen and members of the board of education.

WILLIS AND THE EMBARGO.

(Cleveland Plain Dealer)

What advantage ex-Governor Willis sees in airing his pre-war views in favor of an American embargo on arms, it is difficult to conceive. Mr. Willis was so clearly wrong in his contention and so clearly out of harmony with the majority opinion in Ohio and elsewhere that one might suppose he would leave the publication of his correspondence with the Denison professor to someone else, if it had to appear at all.

The former governor naively insists that he did not know then that he was voicing a pro-German position in demanding that the United States should stop shipments of munitions to Germany's enemies. One must give Mr. Willis credit for sincerity in this—adding, however, that he stood pretty nearly alone among intelligent men in his innocence of the fact that an active German propaganda was under way throughout America to force exactly the embargo measure that he, then governor of the state, was urging.

Mr. Willis, of course, got much the worst of the argument with Professor Johnson. The professor not only had the backing of international law and of the usage of nations, but his was the common sense view as well. Mr. Willis should have known—must have known, for he is a thinking citizen—that for the United States to place an embargo upon munitions would have been the equivalent to allying this nation with Germany and against France and Great Britain. Such a measure as Mr. Willis advocated and which he declared would be "in harmony with our declarations for peace," might easily have thrown the decision of the war in German's favor many months ago.

Supposedly, the controversy was closed with America's entrance into the war. Only Mr Willis' strange action in giving the public the correspondence with Professor Johnson could justify its discussion at this late day.

Munitions made by American private enterprise were, of course, on sale to whomever chose to buy. It was not America's fault that the entente allies could come and that the central powers could not come to America's shores to purchase these munitions. It would have been contrary to the usages of nations, contrary to German's own practice in previous ware, for the United States as a neutral to refuse to sell to Germany's foes what Germany herself was unable to buy because her commerce had been swept from the seas.

Whatever pleasure ex-Governor Willis finds in thus emphasizing his own perverted views of three years ago, will not be begrudged him by Republican or Democrat. Kindly disposed Ohioans will assume that the Willis of 1918 sees with something akin to pity the error into which the Willis of 1915 fell with such a splash.

A FIGUREHEAD GONE.

(Philadelphia Record.)

The Sultan of Turkey was such an absolute nonentity that his passing is likely to cause no complications of any kind. Probably the Kaiser will send a telegram of condolence, regretting the departure of his loyal companion in the Moslem faith, and Enver Bey will pick out some equally feeble character to pose as the head of the Ottoman Government. Then that hideous travesty on human justice known as Turkish rule will continue its downward course to ruin.

In his interesting reminiscences regarding his career as American Ambassador at Constantinople, Mr. Morganthau has brought our clearly that there really is no such thing as a vital, independent Turkish Government. That once great country has, through German intrigues and money, become a mere vassal of Kaiser Wilhelm, who controls its destinies through two unscrouplous political bosses and military dictators, Enver Bey and Talaat Bey. For years the Sultan has been the veriest figurehead, a harmless, kindly old man, who for reasons of State was permitted to occupy the throne. He has never had any power, and there is no reason to suppose that his successor will be allowed to have any.

If Germany is decisively beaten in the war Turkey's disruption will follow as a matter of course. For the sake of the millions of Greeks, Jews, Armenians, Syrians, Arabians and others who have for centuries been ground under the yoke of this medieval oppression, there ought to be no question of Germany's overwhelming defeat. In that event it will be immaterial whether what little will remain of Turkey shall continue under a Sultan or accept some other form of government.

We expect to hear of von Kuehlmann being sunk without a trace.—Washington Star.

The Advocate's MELTING POT

Whatever we do to please ourselves, and only for the sake of the pleasure, not for an ultimate object, is "play," the "pleasing thing," not the useful thing.—Ruskin.

Ain't It the Truth!

A rogue will always claim his mind
Is very far from hazy,
Until he's caught, and then you'll find
He'll make believe he's crazy.

It's a Habit of Cars.

Aunt Ca'line says: Last Saturday Hadda Cole went up to Newark to vizit her nese which has recent moved their. It was the vurry first time Hadda had ever roden on these here interuben cars an' she was a little mite scared she wouldn't do things rite. So when the car was a-pullin' into Newark she pulled the conductor man by the sleave an' says she, "Which one o' these here doors will I go out by when we stop at Newark?" she says. "Either one o' them, ma'am," says the conductor. "This here car stops at both ends," he says.

How About It, Contribs?

If a girl had two suitors and should finally choose the right one, could the other be said to be left?

Did You Know

That the Council of National Defense was created under an act of congress, approved August 29, 1916? in the same act authority was granted for the creation of an Advisory Commission of seven persons to act with, under and by the authority of the council. In the terms of the act the council is, among other things, charged with the "co-ordination of industries and resources for the national security and welfare," and with the "creation of relations which will render possible in the time of need the immediate concentration and utilization of the resources of the nation."

A Question of Gender.

Poor old Moon, up in the sky;
He's listened to many a lover's lie;
Seen many an arm that has embraced
Many a slim and girlish waist,
Yet he's never been known to faint or fall
And managed to survive it all.
—Florida Times-Union.

"Cynthia," "Queen of Heaven's bright isles,"
Who beams on us with silvery smiles,
And round us pours a lambent light,
Can it be, oh "Queen of Night,"
Break it gently to us, can
Can it be you are a man?

Natural Depravity.

"I am quite sure he never used profanity," said Festus Pester. "In speaking of the weather yesterday, instead of stating what it was as hot as, he merely remarked that it was insufferably warm."—Kansas City Star.

He may not be profane but he certainly is a liar unless they're having a different brand of weather in Kansas from the one that is on tap here.

Correct.

The boaster, it is very true,
Makes other people sore;
When you sing your own praises, you
Will not get an encore
—Luke McLuke.

A man who's given thus to sing,
Will just sing more and more;
The trouble is that he, by jing,
Won't wait for an encore.

PRESENT STATE OF WAR.

(New York Commercial.)

Since the Germans started their great drive on the Channel ports last March they have taken about 183,000 prisoners of war, according to their official reports, which have not been contradicted. They also captured territory in proportion to the casualties they inflicted on their foes. We are gradually learning how they did it.

They changed their tactics and thereby surprised the English, French, Portuguese and Belgian forces opposed to them. They used poison gas in a new way by flooding their enemy's battle front and the territory for miles behind it with gas contained in shells, which enabled them to advance and maneuver at will while the allied troops had to retreat to ground where they could breathe.

This cost the allies a large part of their artillery because the gas killed the horses and partilly incapaciated the men. Gas masks are useless after their absorbent capacity is exhausted, which happens in a few hours. The second surprise in battle tactics was the establishment of machine gun barrages which held allied reserves in check quite as effectively as the old artillery barrage. Having lost most of their guns, the allied troops could not overcome the machine gun barrage by heavier gunfire, and the Germans were able to consolidate with little trouble the positions they gained. They were also favored by the weather which made airplane scouting difficult and ineffective.

It is idle to deny or gloss over the generalship of the German High Command or the effectiveness of the first line troops that carried out these new tactics. To do such work the Huns must have been well fed and able bodied. We know what they did any how they did it. Summer weather is less favorable for such tactics, and we are assured that the allied troops have plenty of gas shells and machine guns with which to resist a repetition of the tactics which carried the Huns to the Marne and the gates of Amiens. Every day brings fresh American troops in to the field and those already engaged have given a splendid account of themselves.

If the Huns cannot attain their objectives, Paris and the Channel ports, this summer they have little chance to win in the west. Their initial gains fell short of these objectives, and the odds against them are growing heavier all the time. Our War Department is not underrating the foe and will have four million men under arms by the first of January, 1919. Every West Pointer carries in the back of his head the lesson of the first year of our Civil War, which would have ended quickly if the Federal Government had called a million men to the colors at the start. That mistake is not being made again, much to the surprise of the Kaiser, who counted on history repeating itself.

The Ohio War Board Says Today

You have heard much about Americanization. Do you know what it means?

It means:

The use of a common language for the entire nation.

The desire of all the people in America to unite in acommon citizenship under one flag.

The combatting of anti-American propoganda.

The abolition of racial prejudice, barriers and discriminations, and of immigrant colonies and sections which keep people in America apart.

The maintenance of American standards of living through the proper use of American foods, care of children, and new world homes.

The creation of, and understanding of, and love for America, and of the desire of immigrants to remain in America, to have a home here, and to support American institutions and laws.

Some people are ambitious to rise and shine, others prefer to hide their light under a bushel.

Spirit of the Press

Brains Are Useful.

When American soldiers are decorated with the croix de guerre most of the citations read more or less to the effect that 'with calmness, judgment and bravery" the rewarded hero performed his act of gallantry. We on this side should remember that not only is bravery needed here but calmness and judgment as well. Victory demands a good deal more than hysterical enthusiasm.—Chicago News.

A Wild Beast.

Bonar Law was not for wrong when he told parliament that Germany was merely a wild boar at large doing what damage it could. The sinking of a hospital ship without warning can add but little to the sum total of infamy committed by Germany in violation of all civilized rules and the customs of humanity. She is inflaming the passionate ill will of civilized people all over the world, and this ill will will be expressed later on in bombs and bullets and other engines of war. Such outrages will result in increased energy on the part of the allies and make sure their victory, because when people know that they are fighting for what is right they fight more valiantly and more desperately. —Memphis News-Scimitar.

Pointed Observations

Even the black in the German flag is splotched by the blacker infamy of such a deed as the sinking of the hospital ship Llandovery.—New York World.

General von Bernhardi, whose book on "Germany and the Next War," first gave away Germany's plans for world domination, has just been licked by the British. That wasn't planned in the book.—Kansas City Star.

Mr. Hoover now advises pork in place of beef. One thing about that man Hoover—he changes the menu frequently.—Minneapolis Journal.

(Political Advertisement.)

ANNOUNCEMENTS

DEMOCRATIC TICKET.
For Congress.
WILLIAM A. ASHBROOK
GEORGE DANIEL NEAL.
State Senator.
J. HENRY MILLER (second term)
Auditor.
FRED S. WILSON, (2d term)
Sheriff.
ELIJAH A. (Lige) BRYAN.
B. J. SMITH.
Treasurer.
B. V. WEAKLEY.
Recorder.
WALTER S. AYRES.
THEODORE KEMP, JR.
WM. A. FLEMING (2d term.)
JOSEPH RENZ.
County Surveyor.
JOHN C. SWARTZ.
CLYDE W. IRWIN (1st term)
Representative.
JAMES J. HILL (2d term)
For Coroner.
DR. S. S. RICHARDS.
Clerk of Courts.
LEO T. DAVIS (Second Term)
Commissioner.
J. E. McCRACKEN (Second term)
J. C. BUTT (Second term)
C. D. LAKE (Second term)

REPUBLICAN TICKET.
County Auditor.
EARL T. OSBORN.
Recorder.
LESTER S. NEWKIRK.
Sheriff.
CHARLES P. O'NEILL.

JUDICIAL TICKET.
Common Pleas Judge.
CHARLES N. MOORE
THOMAS B. FULTON (2d term)

GUNNER DEPEW

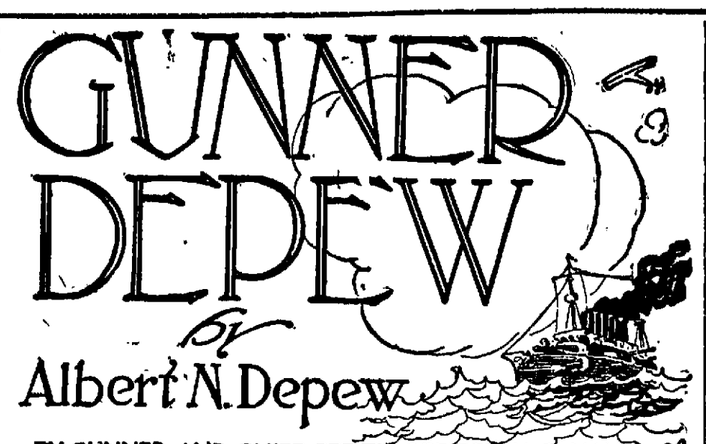

by Albert N. Depew

EX-GUNNER AND CHIEF PETTY OFFICER, U. S. NAVY
MEMBER OF THE FOREIGN LEGION OF FRANCE
CAPTAIN GUN TURRET, FRENCH BATTLESHIP CASSARD
WINNER OF THE CROIX DE GUERRE

Copyright, 1918, by Reilly and Britton Co., Through Special Arrangement With the George Matthew Adams Service.

CHATEPR VII—(Continued.)

If you went into a dugout the men already in there would shout, "Don't stick in a bunch—spread out!" While you were in a dugout you kept expecting to be buried alive and when you went outside you thought the Boches were aiming at you direct—and there was no place at all where you felt safe.

But the fire bay looked better than the other places to me. I had not been there more than a few minutes when a big one dropped in and that bay was just one mess. Out of the 24 men in the bay only eight escaped.

When the stretcher bearers got there they did not have much to do in the way of rescue—it was more pallbearer's work.

A stretcher bearer was picking up one of the boys, when a grenade landed alongside of him and you could not find a fragment of either of them. That made two that landed within twelve feet of me; yet I was not even scratched.

When I got so that I could move I went over to where the captain was standing, looking through a periscope over the parapet. I was very nervous and excited and was afraid to speak to him, but somehow I thought I ought to ask for orders. But I could not say a word. Finally a shell whizzed over our heads—just missed us, it seemed like, and I broke out: "What did you see? What's all of the news?" and so on. I guess I chattered like a monkey.

Then he yelled: "You're the gunner officer. You're just in time—I've located their mortar batteries."

I surely wished I was the gunner officer. I would have enjoyed it more if I could have got back at Fritz somehow. But I was not the gunner officer and I told him so. I had to shout at him quite a while before he would believe me. Then he wanted me to find the gunner officer, but I did not know where to find him. If I could have got to our guns I guess I would have had another medal for working overtime, but I missed the chance there.

About this time another bomb came over and clouted out the best friend I had in my company. Before the war he had been one of the finest singers in the Paris opera houses. When he was with us he used to say that the only difference between him and Caruso was $2,500 a night.

A poilu and I dragged him into a dugout, but it was too late. One side of his face was blown off; the whole right side of him was stripped off and four fingers of the right hand were gone.

I stuck my head out of the dugout and there was the captain discussing the matter with himself, cursing the Germans from here to Helgoland and putting in a word for the bombs every once in a while. All up and down the trenches you could hear our men cursing the Germans in all kinds of languages. Believe me, I did my bit and I could hear somebody else using good old United States cuss words, too. It certainly did not make me feel any better, but it gave me something to do. I think that was why all of us cursed so much then, though we were pretty handy with language at any time. But when you are under heavy fire like that and cannot give it back as good as you get, you go crazy unless you have something to do. Cussing is the best thing we could think of.

Up the trench the third bay was simply smashed in and the Germans were placing bomb after bomb right in it and in ours. The captain yelled out that he was going up to the next bay to examine it, but no more had he got there than he had his head taken clean off his shoulders.

At daybreak our trenches were all pounded in and most of our dugouts were filled up. Then Fritz opened up with his artillery fire right on us. We thought they were going to charge and we figured their barrage would lift and we could see them come over.

We received orders to stand to with fixed bayonets. Then the man at the periscope shouted, "They come!"

A battery directly behind us went into action first and then they all joined in and inside of five minutes about eight hundred guns were raising Cain with Fritz. The Boches were caught square in No Man's Land and our rifles and machine guns simply mowed them down. Many of them came half way across, then dropped their guns and ran for our trenches to give themselves up. They could not have got back to their own trenches.

It was a shame to waste a shell on these poor fish. If they had been civvies the law would prevent you from hitting them—you know the kind. They could hardly drag themselves along.

That is the way they look when you have got them. But when they have [illegible] Teuton fabs—there is nothing they will not do to add to your misery. They seem to think that it boosts their own courage.

An artillery fire like ours was great fun for the gunners, but it was not much fun for Fritz or for us in the trenches. We got under cover almost as much as Fritz and held thumbs for the gunners to get through in a hurry.

Then the fire died down and it was so quiet it made you jump.

We thought our parapet was busted up a good deal, but when we looked through the periscope we saw what had happened to Fritz' trenches and, believe me, they were practically ruined.

Out in No Man's Land it looked like Woolworth's five-and-ten; everywhere were gray uniforms, with tincups and accouterments that belonged to the Germans before our artillery and machine guns got to them.

Our stretcher bearers were busy, carrying the wounded back to first-aid dressing station, for, of course, we had suffered too. From there the blesses were shipped to the clearing station.

The dead lay in the trenches all day and at night they were carried out by working parties to "Stiff park," as I called it.

A man with anything on his mind ought not to go to the front-line trenches. He will be crazy inside of a month. The best way is not to care whether it rains or snows: there are plenty of important things to worry about.

CHAPTER VIII.

On Runner Service.

One night a man named Bartel and I were detailed for runner service and were instructed to go to Dixmude and deliver certain dispatches to a man whom I will call the burgomaster and report to the branch staff headquarters that had been secretly located in another part of town. We were to travel in an automobile and keep a sharp watch as we went, for Dixmude was being contested hotly at that time and German patrols were in the neighborhood. No one knew exactly where they would break out next.

So we started out from the third-line trenches, but very shortly one of our outposts stopped us. Bartel carried the dispatches and drove the car too, so it was up to me to explain things to the sentries. They were convinced after a bit of arguing. Just as we were leaving a message came over the phone from our commander, telling them to hold us when we came. It was lucky they stopped us, for otherwise we would have been out of reach by the time his message came. The commander told me, over the telephone, that if a French flag flew over the town the coast would be clear; if a Belgian, that our forces were either in control or were about to take over the place but that Germans patrols were near. After this we started again.

When we had passed the last post we kept a sharp lookout for the flag on the pole of the old fish market, for by this we would get our bearings—and perhaps, if it should be a German flag, a timely warning. But after we were down the road a bit and had got clear we saw a Belgian flag whipping around in a good, strong breeze. But while that showed that our troops or the British were about to take over the place it also indicated that the Germans were somewhere near by. Which was not so cheerful.

As we went through the suburbs along the canal which runs on the edge of the town we found that all the houses were battered up. We tried to hail several heads that stuck themselves out of the spaces between buildings and stuck themselves back just as quickly, but we could not get an answer. Finally we got hold of a man who came out from a little cafe.

He told us that the Germans had been through the town and had shot it up considerably, killing and wounding a few inhabitants, but that shortly afterward a small force of Belgian cavalry had arrived and driven the Boches out. The Germans were expected either to return or begin a bombardment at any moment and all the inhabitants who sported cellars were hiding in them. The rest were trying to get out of town with their belongings as best they could.

On reaching our objective we made straight for the Hotel de Ville, where we were admitted and after a short wait taken to the burgomaster. We questioned him as to news, for we had been instructed to pick up any information he might have as to conditions. But we did not get much, for he could not get about because of the Germans, who had made it a policy to terrorize the people of the town.

We had just got into the car and were about to start when the burgomaster himself came running out. He ordered us to leave the car there and said he would direct us where to go. He insisted that we go on foot, but I could not understand when he tried to explain why.

We soon saw the probable reason for the burgomaster's refusal to ride in the car. All around for about a mile the roads were heavily mined and small red flags on iron staves were stuck between the cobblestones, as warnings not to put in much time around those places. Also, there were notices stuck up all around warning people of the mines and forbidding heavy carts to pass. When we got off the road I breathed again!

After a great deal of questioning we finally reached our destination and made our report to the local commandant. We told him all we could and in turn received various information from him. We were then taken over to the hotel. Here we read a few Paris newspapers, that were several weeks old, until about eight, when we had dinner, and a fine dinner it was, too.

After we had eaten all we could, and wished for more room in the hold, we went out into the garden and yarned a while with some gendarmes, and then went to bed. We had a big room on the third floor front. We had just turned in, and were all set for a good night's rest, when there was an explosion of a different kind from any I had heard before, and we and the bed rocked about, like a canoe in the wake of a stern-wheeler.

There were seven more explosions, and then they stopped, though we could hear the rattle of a machine gun at some distance away. Bartel said it must be the forts, and after some argument I agreed with him. He said that the Germans must have tried an advance under cover of a bombardment, and that as soon as the forts got into action the Germans breezed. We were not worried much, so we did not get out of bed.

A few minutes later we heard footsteps on the roof, and then a woman in a window across the street, asking a gendarme whether it was safe to go back to bed. Then I got up and took a look into the street. There were a lot of people standing around talking, but it was not interesting enough to keep a tired man up, so into the hay.

It seemed about the middle of the night when Bartel called me, but he said it was time to get out and get to work. We found he had made a poor guess, for when we were half dressed he looked at his watch and it was only a quarter past seven, but we decided to stay up, since we were that far along, and then go down and cruise for a breakfast.

When we got downstairs and found some of the hotel people it took them a long time to get it through our heads that there had been some real excitement during the night. The explosions were those of bombs dropped by a Zeppelin, which had sailed over the city.

The first bomb had fallen less than two hundred yards from where we slept. No wonder the bed rocked! It had struck a narrow three-story house around the corner from the hotel, and had blown it to bits. Ten people had been killed outright, and a number died later. The bomb tore a fine hole and hurled pieces of itself several hundred yards. The street itself was filled with rocks, and a number of houses were down, and others wrecked. When we got out into the street and talked with some army men we found that even they were surprised by the force of the explosion.

We learned that the Zepp had sailed not more than five hundred feet above the town. Its motor had been stopped just before the first bomb was let go, and it had slid along perfectly silent and with all lights out. The purr that we had thought was machine guns, after the eighth explosion, was the starting of the motor, as the Zepp got out of range of the guns that were being set for the attack.

The last bomb had struck in a large square. It tore a hole in the cobblestone pavement about thirty feet square and five feet deep. Every window on the square was smashed. The fronts of the houses were riddled with various sized holes. All the crockery and china and mirrors in the house were in fragments.

(To Be Continued)

NEW YORK LIFE
7½ NORTH THIRD STREET
Over City Drug Store
J. A. Wintermute
Office Phone 4367, Residence 1266

RHEUMATICS
--O. K.

All Over the County They Are Taking "Neutrone Prescription 99."

To be strong and free from all stiffness in your joints and muscles, just think of it for only 50c or $1.00 for one or two weeks' treatment.

"Neutrone Prescription 99" is quickly absorbed into the system and in a week or two brings blessed relief to tired, weary, inflamed, swollen joints and muscles.

It' seasy to use, too; no fuss and bother getting ready, no time lost rubbing in fiery liniments or using hot plasters, just take four times a day faithfully and all stiffness, swelling and misery will vanish.

Used regular it makes the lame and crippled strong and vigorous, draws out all the stiffness, agony and inflammation. It's fine. Get a bottle today at your druggist, 50c and $1.00. Mail orders filled on $1.00 size.

Evans' Drug store, Newark, O., and all leading druggists everywhere.

NEWSPAPERARCHIVE®
NEWSPAPERARCHIVE®

To arouse a sluggish liver, to relieve a distressed stomach, to fortify yourself against disease, — use

BEECHAM'S PILLS

Largest Sale of Any Medicine in the World. Sold everywhere. In Boxes, 10c., 25c.

FREE TO Pile Sufferers

Don't Be Cut—Until You Try This New Home Cure That Anyone Can Use Without Discomfort or Loss of Time. Simply Chew up a Pleasant Tasting Tablet Occasionally and Rid Yourself Permanently of Piles.

Let Me Prove This Free.

My internal method for the treatment and permanent cure of piles is the correct one. Thousands upon thousands of cured cases testify to this, and I want you to try this method at my expense.

No matter whether your case is of long standing or recent development—whether it is chronic or acute—whether it is occasional or permanent—you should send for this free trial treatment.

No matter where you live—no matter what your age or occupation—if you are troubled with piles, my method will relieve you promptly.

I especially want to send it to those apparently hopeless cases where all forms of ointments, salves, and other local applications have failed.

I want you to realize that my method of treating piles is the one infallible treatment.

This liberal offer of free treatment is too important for you to neglect a single day. Write now. Send no money. Simply mail the coupon—but do this now—TODAY.

Free Pile Remedy

E. R. Page,
889 Page Bldg., Marshall, Mich.

Please send free trial of your Method to:

.....

.....

.....

Resinol

the home remedy for sick skins

When someone in the family develops an itching patch of rash or eczema, you want something that will give *immediate* relief and heal the trouble before it has a chance to become serious. The success of Resinol for such cases has been proven by years of use in the home.

Sold by all druggists.

In These Strenuous Days more than ordinary care should be exercised to keep the

Blood Rich and Pure

The heavy strain uses up vitality faster than it can be replaced by Nature, so in order to keep up your strength, you must assist Nature with such remedies that make more blood and nerve force.

DR. CHASE'S Blood and Nerve Tablets CONTAIN Iron, Nux Vomica and Gentian With Other Tonics

making them one of the richest of all restoratives. They build up the weak, emaciated, convalescent and overwork.

Price 60 Cents. Special 90 Cents.
United Medicine Co., 224 N 10th St., Philadelphia, Pa.

FLIES!

Summer pests—misery-makers for man and beast. Horses and cows waste their energy fighting them. It means less work, less and poorer milk. Spray

CONKEY'S FLY KNOCKER

on your cows. You'll enjoy milking and get lots more and richer milk. Spray it on your horses. They'll work faster and better. Spray it about the barn and on the curb—are and keep disease carrying flies out of your home. Cans, 60c, 90c, $1.50

CONKEY'S FLY KNOCKER is sold on the usual CONKEY guarantee, "Your money back quick if it fails."

Kent Feed Store

West Church St.

T. A. Bazler

FUNERAL DIRECTOR

Motor Ambulance

15 W. CHURCH ST.

NEWARK, OHIO

Read the Want Ads tonight.

SOCIAL EVENTS

Mrs. Walter Bainbridge will entertain the Sewing club tomorrow afternoon at her home, 458 Hudson avenue.

An enjoyable meeting of the Kantbeatus Klub was held Wednesday evening at the home of Miss Alice E. Prior, South Second street. Music, dancing and cards, followed by a business session, constituted the evening's program. Miss Mary Stasel and Miss Ethel Feeney won the card trophies. Miss Irene Winters rendered several vocal solos. Refreshments were served at a late hour. The dining-room and table being attractively decorated with cut flowers.

The following members were present: Mrs. Joe Dick, Misses Hazel Stasel, Mary Stasel, Irene Winters, Ethel Feeney, Viola Stoepler and Martha Friel

The guests present were: Misses Grace Stasel, Helen Talbot, Grace Feeney, Mary Prior, Gertrude Prior and Cecile Feeney.

The next meeting will be held in two weeks with Mrs. Joe Dick, South First street.

The employes and friends of the S S Kresge store enjoyed a picnic at the Colonel Wells' farm near Moundbuilders park this afternoon.

The members of the Missionary Society of the First Presbyterian church enjoyed a picnic at the home of Mrs Herbert Howard, Granville road, this afternoon.

Mr. and Mrs. M. Ruff, West Main street, are entertaining with a house-party for two weeks at Buckeye Lake in honor of their son, Theodore G. Ruff, who enlisted in the navy and is now home on a seven-day furlough from Cherrystone naval base, Cape Charles, Va.

The out-of-town guests are: Frank Shrader, Louisville, Ky.; Mr. Roland, Cleveland; Miss Mary Renn, Mr. and Mrs Edward Schloemer, Washington, D. C. The latter are motoring from Louisville to Washington, D. C.

The Klu Klux Klan enjoyed a slumber party at the home of Miss Louise Pieri, Wilson street, Wednesday evening Music, games and dancing were enjoyed during the evening, and refreshments were served to the following guests:

Mrs. Jennie Brown, Mrs. Anna Niswander, Misses Hazel Kelly, Thomasine Kelly, Anna Murphy, Julia Belmar, May Bieber and the hostess.

Mrs Clarence Wade entertained at her home, Holliday street, Wednesday evening, in honor of her son, Rollin's birthday anniversary The evening was spent in music, games and dancing John Callahan presented Mr. Wade with a K of C. ring and pin which were gifts from the guests. The prizes in the games were awarded to Jerome Foran and Miss Georgia Hatfield.

Delicious refreshments were served the following guests: Mrs. Frank Schick, Misses Georgia Hatfield, Hazel Stasel, Ethel Feeney, Marie Heyman, Katherine Pritchard, Dorothy Allen, Anna Smeltz, Margaruite and Loretta Mueller, Minnie Willey, Dorothy Hufford, Laura Walton, Mary Gilmore, Esther Manning, Ethel Walton, Alice Callahan, Irene and Adelaide Fitzpatrick, Messrs William Gilmore, John Callahan, Harold Roeser, Leo Fitzpatrick, Raymond and Rollin Wade, Jerome Foran, G. A. Walton, Francis Dunn, Efflo Tyrer and Andrew Shannon.

SOLDIERS' LETTERS

The following letter has been received by Mrs. James D. O'Shaughnessy of 228 Elmwood avenue, from her son Joseph, who is now in France with the American Expeditionary Forces.

Somewhere in France,
Sunday, June 16, 1918

Dear Mother —Well, here I am at last. I suppose you got the card telling you our boat got over O. K. The trip was real nice only we were somewhat disappointed, for we didn't run into any submarines. We stayed in England a few days and looked over some of the country and went through some of their castles—its a nice country but goodness it is about steen hundred years behind the times. London may be bigger than New York, but there's more life in New York in five minutes than there is in London in five years. France is behind the times too, but the people have more life in them than the English, they seem more like the Americans in their actions.

There isn't very much for me to write about, mother, for the censor will cut out everything I say about military matters and that's about the only subject we know anything about over here.

Before I forget I want to tell you not to put 108 Field Signal Bn on my letters for we probably wont be with them very long—just send it "Photo Unit, 33rd Division, American E. F. Be sure and spell out the American for some of our mail has been mixed with the Austalian Forces.

Now I suppose I've told you all I know so will have to close. Give my regards to all our friends and love to all the family. Your loving son. JOE

P. S. Send my address to Frank so he can lock me up when he comes over.

The following interesting letter was written by Corporal Karl Schaus, who is with the British Expeditionary Forces "somewhere in France," to his parents, Mr. and Mrs. Charles Schaus of 94 Ninth steeet.

"Somewhere in France"
June 19, 1918

My Dear Mother and Dad—It is nearing the close of another fine day and all goes well with your soldier boy over here. We are very comfortably situated among the hills of France. About the only thing we really need is a little news from the states for so far practically no mail has reached us but we are hoping day by day and no doubt our hopes will be awarded within a very short while from all reports Could you imagine yourself isolated from the rest of the world, knowing yourself and ones around you to be O. K., but having a strong desire for just a word of good news from the ones outside. That is the situation here but no doubt you had even a strange desire, if possible, until you received that first note from me. However, you may rest assured, at all times, that no news is good news for it is not possible at all times for us to write letters just when we would like.

I remember how the whole of down town Washington, as well as the ones residing in that dear little bungalow on the heights of Old Virginia, used to crane their necks to get a view of an airship that might happen to be soaring over-head, but here in this country they are nearly as common as birds and the people seldom look skyward. The natives all know by the sound whether they are friendly planes or not

Well, I will have to cut this short for the censor might not have time to read a book of this tonight and I would like to get what I have written started on the way by morning. With much love, from yours truly KARL.

Editor Advocate —I wish to acknowledge the receipt of the indentification medal presented to the boys in service by the people of Licking county. I wish to thank you very much for same. Very truly yours, HUBERT DAVIS.

Bat E, 323rd, L F A, Sec. R 12, Camp Sherman, O. Now over there.

Editor of the Advocate:—I appreciate your kind thoughts, expressed by the Licking county people. I can assure you that every loyal Licking county boy is in this war with the idea of freeing this world of the injustice "over there." As for myself, I am located with the 15th company, 4th Training Battalion of 158th Depot Brigade, which helps handle all the new men, giving them all the essentials previous to their transfer to the line regiments. Sincerely yours, H. R. BIGGS, Camp Sherman.

Editor of the Advocate:—I received the medal which you mailed me and I am just as proud of the medal as your people in that community are of her boys who are in this great struggle. I have been here three months and eight days and I have my first time to be dissatisfied with my camp life Of course I do not get home to see my friends in Utica as often as I like, but that does not matter, for things come to those who wait, just as it will to Kaiser Bill.

I am in the 158th Depot Brigade shoeing shop. We have 12 battalions to shoe for. Each battalion has 20 head of mules, besides horses. We have something like 300 head to shoe. And we sure are fond of mules here. That is the reason we have so many to shoe. Well it all goes to make the world safe for Democracy. I do not know of any of the boys here in camp that did not get a medal. Give my best to all at home. Yours truly

HERBERT LOOMIS,
Section L 31, Camp Sherman, O., 158 Depot Brigade.

GRANVILLE

Granville, O., July 11.—The Granville W. C. T. U. will hold their annual meeting at the Infirmary on Friday afternoon, furnishing their customary treat of ice cream and cake for the residents there in. Mrs. Lucy Simpson of Newark will be in charge of the program, and every body interested is invited. Mrs. John McLain the president is in charge.

Dr. and Mrs. J. W. Rohrer, Dr. and Mrs. L. E. Davis with their families are attending a picnic at Core City near Millwood today, to which all dentists of Knox and Licking Counties are invited. The Licking County Contingent left the Y. M. C. A. corner in Newark at 9.00 o'clock this morning and the Knox County guests left the Curtis Hotel in Mt. Vernon at the same hour.

The Travelers' Club held the annual picnic supper Wednesday evening at the home of the retiring president, Mrs. M. E. Stickney on Burg Street Hill. There was a goodly attendance of members with their husbands and other guests bountifully provided for in well filled baskets.

"Bryn Mawr" the beautiful summer home of Mr. and Mrs. J. C. Campbell on the Lancaster road, is open to members of the family in residence there during the summer.

ARMY HEALTH REPORT.

Washington, July 11 —The weekly army health report issued today, says health conditions at home camps continue very satisfactory. Deaths this week were 112—last week, 81.

LIEUT. GEO. E. SMITH.

Lieut. Geo. E Smith, a brother of Mrs A. Oakleaf of 137 Webb street, has arrived safely overseas. Lieut. Smith, a former Newark boy, enlisted in the Engineers Corps at Chicago

ABOUT PEOPLE

Charles Gilbert and Maurice Kennedy went to Cincinnati Monday and enlisted in the Radio Branch of the Navy and were sent to the Great Lakes Training School at Chicago, where they will be trained for about three months before entering Harvard.

Mrs. C. H. Bidgood has returned to her home in Shields street after a three weeks visit with relatives in Chicago.

Mr. and Mrs. J. P. Raha of Mingo Junction, O., are visiting the latter's parents Mr. and Mrs. Bobot of Daniels Avenue.

Edward S. Wertz, district attorney for northern Ohio, is ill at his home in Wooster. He has a fever which may be typhoid. Mr. Wertz is well-known in Newark.

Miss Hazel Kirk and Miss Mary Roache are spending the week in Columbus

Mr. and Mrs. William Cosner returned Tuesday after a several weeks' visit to Hot Springs, Ark

Mr and Mrs L. J. Hesson and children of Cambridge, are spending a two weeks' vacation with Newark friends.

Mr. and Mrs. Roife Cropper has returned to their home in Cambridge after visiting friends here

Mrs. Eva Lee and daughter, Bertella, West Main street, spent the day in Thornville the guests of friends.

Mrs. Essie Brown has returned to her home, Ninth street, after spending ten days at Buckeye Lake and Somerset.

Mrs. A. M. Witmer and daughters, Chloe and Martha, have returned to their home, Maple avenue, after visiting relatives in Ashland.

Stanley Statler, Maple avenue, has returned home from Mansfield where he has been the guest of relatives.

Mrs. Elmer Hartman and son, Maple avenue, have returned home after visiting relatives in Cleveland.

Lulard Dickeson has returned to the battle ship "Ohio," Norfolk, Va., after visiting his parents, Dewey avenue, for the past few days.

Mr. and Mrs. C. F. Lender and daughter left yesterday for Marietta, where they will visit friends and relatives.

Alfred Westbrook has returned from a visit with his family in Marietta.

THE COURTS

Married by Justice.

Johnson Manns and Miss Rose Ella Burton, colored, of this city, were married by Justice Horton yesterday.

Justice Horton's Court.

The case of Ohio vs. Samuel Vande-mark was heard yesterday, and the defendant was bound over to the grand jury, having been charged with assaulting C. L McLaughlin.

Inspecting Bridge!

The county commissioners went to Fallsbury today with the county surveyor to inspect a bridge near Fallsburg, which they expect to rebuild in the near future.

Runaway Boys Located.

Mrs. Miller, Juvenile Probation Officer, received a message from Mt. Vernon today, stating that two boys, aged 8 and 10 years, who ran away from Newark, have been located at Mt. Vernon. Mrs Miller left this afternoon to bring the boys home.

Marriage Licenses.

Johnson Manns, laborer and Miss Rose Ella Burton, domestic, colored, both of this city.

Justice Jones Court.

Nick Vasseleff was arrested yesterday on affidavit of Philip Joran, who states that Vasseleff threatened to strike and kill him. Vasseleff is in the county jail awaiting trial.

Real Estate Transfers.

David H. Miller to Cora Miller, property in North Fourth street, $1, etc.

Fred and Mabel Weigel, to Arch D. Hammond, property in St. Albans township, $1, etc

Moses H Neil and Otis B. Black, to A. H. Tinker and Roseltha Tinker, property in Mound View addition, $500.

Jennie B. Nutter and Lester Nutter, to Stacy C. Conrad, property in Miller's addition, $1, etc.

Chas. A. Wagy and Jenny B. Wagy to E. F. Anderson, property in Lima township, $1, etc.

Herbert C. Wright and Lora S. Wright, to Emma S. Wright, property in Granville, $1, etc.

Orin D. Smythe and Flora Smythe to Jessie F. Smythe, property in Homer, $1, etc.

COLD PACK METHOD IN 12 SHORT STEPS

No. 10

After completing seal the jars are turned upside down to test for leakage, and left upside down until cooled says the National War Garden Commission. They should be cooled rapidly but not in a draft. More details in a free book, the Commission at Washington will send you for a two-cent stamp Watch for step No. 11.

23126 for Circulation.

WALK-OVER LOW SHOE SALE

For Men and Women NOW ON!

AS it is our custom not to carry over our Low Shoe Stock into another season, we are reducing in price every pair of **Walk-Over** low shoes for quick selling—both Men's and Women's.

— PRICES —

$2.95 To $5.95

SEE OUR WINDOW

Manning and Woodward's

WALK-OVER SHOE STORE

West Side Square.

MOTHER OF SIX PRAISES TANLAC

Took Son's Advice and Got the Tonic That Brought Back Health and Strength.

"My health is better than it has been for years," said Mrs. Sarah Corbin, 497 West Walnut street, Columbus, "and it is all due to Tanlac. I used to have trouble with my stomach and after eating the food fermented and caused gas that made me feel bloated. The gas pressed up against my heart and I felt short of breath. The pain in my stomach sometimes drove me almost distracted

"My nerves became all unstrung and I was so cross my children often asked me why I didn't take something for my health One of my sons brought home a bottle of Tanlac and insisted that I take it. I finally did so and I am glad that I did. The pain and misery in my stomach is all gone and I am now happy at my work. My nervousness has gone and little things don't irritate me any more. Tanlac is surely a great remedy for the stomach and nerves and I am recommending it to all my friends."

If you are in need of a good tonic get Tanlac today It will do for you what it has done for thousands of others.

Tanlac remedies are being introduced in Newark at Erman's Arcade drug store. Tanlac may also be procured at the Evans pharmacy (Warden Hotel block, east side square, Newark), and the Hebron Drug store, Hebron, O.—(Adv).

NOTICE

To insure prompt service during these strenuous war times, any orders for home delivery of ice cream by these companies on Sundays or holidays must be left at our office not later than 9 p. m. of the evening of the day preceding such Sunday or holiday.

Owing to lack of experienced help and our inability to secure additional equipment we cannot insure prompt delivery and the satisfactory kind of service which we desire to render, for orders received after that hour.

The Licking Creamery Co.
The J. V. Mast Creamery Co. 5-31Thu&Fr-tf

CHICHESTER S PILLS

THE DIAMOND BRAND.
Ladies! Ask your Druggist for Chi-ches-ter's Diamond Brand Pills in Red and Gold metallic boxes, sealed with Blue Ribbon. Take no other. Buy of your Druggist. Ask for CHI-CHES-TER'S DIAMOND BRAND PILLS, for 35 years known as Best, Safest, Always Reliable

SOLD BY DRUGGISTS EVERYWHERE

Notice To House Keepers

Stop working on wash days; we will wash for you

We have purchased the equipment of the BUCKEYE WET WASH LAUNDRY and have renovated same to give the citizens of Newark the best possible service for the least money

We have started operating on Monday, July 1, with a truck quick-delivery.

Put your calls in early so you may head the list and get your washing the first of the week.

65¢ for one week's washing—the limit is 25 pounds, dry weight—one suit of overalls free Give us a trial and we will guarantee the washings to be satisfactory

THE NEWARK WET WASH LAUNDRY

Auto 1533. 44 FRANKLIN STREET. Bell 539-W

ATLANTIC CITY, N. J.

The World's Greatest All-the-Year Resort

Grand Atlantic Hotel

Attractively new throughout. Virginia Avenue, close to beach, Steel Pier and all attractions. Excellent central location. Extensively improved. Capacity, 600. A modern, high-class hotel, offering every comfort. The rooms are large and many have private baths; running water in bedrooms; elevator, sun parlors, commodious exchange and public rooms. The table is an especial feature; attentive service at all times. Early season rates, $3.50 up daily; special weekly terms. Write for booklet. Automobile meets train. W. F. SHAW.

Dikes' Dainty Talcum

Cooling, soothing and healing. Just the thing to protect you from sunburn and skin irritations. It is daintily perfumed and combined with boracic acid which makes it specially good for baby's tender skin. A good generous can costs a quarter and gives a dollars worth of satisfaction. Try DIKE'S, you will like it.

Crayton's Drug Store

SOUTH SIDE SQUARE

SHAI & HILL, Dentists

Open Monday, Wednesday and Saturday Evenings. Lady Attendant. BOTH PHONES. SOUTHEAST CORNER SQUARE.

PLANT FOOD and WIN the WAR

WIGGS

NATIONAL WAR GARDEN COMMISSION

NEWSPAPERARCHIVE®

EXTRA TROUSERS FREE

With Every

PALM BEACH AND MOHAIR SUIT

Made To Order By

THE UNITED WOOLEN MILLS CO.

Wadsworth, TRADE-MARK President

Sale Ends Monday, July 15th

This sale is put on at the beginning of the hot summer season to influence the people to order these satisfactory fabrics in time to get the full benefit of cool summer garments and thereby assist our government in conserving the wool stock of the country.

By ordering a coat and two pair of trousers of the same material you are practically getting two suits for the price of one.

PALM BEACH COAT AND TWO PAIR OF TROUSERS, $11 AND $12.

MOHAIR COAT AND TWO PAIR OF TROUSERS, $19 AND $21.50.

THE UNITED WOOLEN MILLS CO.

Wadsworth, TRADE-MARK President

3 South Third Street

[Next door to Roe Emerson's]

REPORT OF THE CONDITION OF

The Hebron Bank Co

AT HEBRON, IN THE STATE OF OHIO.
AT THE CLOSE OF BUSINESS, JUNE 29, 1918.

Resources.

Loans on real estate		$ 35,368 00
Loans on collateral		56,795 50
Other loans and discounts		115,801 53
Overdrfas		4,403 57
U. S. bonds and securities not included in Reserve (Items 5-6-7-8)		2,547 16
State, county and municipal bonds not included in Resrve		12,054 54
Other bonds and securities		26,000 00
Banking house and lot		500 00
Cash items		122 00
Due from Reserve Banks	$ 15,624 30	
Cash in vault (Items 18-19-20-21)	16,797 00	32,421 30
Total		$286,013 60

Liabilities.

Capital stock paid in		$ 30,000 00
Surplus fund		10,000 00
Undivided profits less expenses, interest and taxes paid		10,241 83
Reserve for taxes		356 78
Reserve for interest		1,107 63
Individual deposits subject to check (Items 34-35)	$113,418 10	
Demand certificates of deposit	20,119 36	
Cashier's checks	25 72	
Due to banks and bankers	273 36	
Dividends unpaid	100 00	
Time certificates of deposit	96,668 68	230,605 22
Money borrowed		3,000 00
Other liabilities (Items 49-50)		662 14
Total		$286,013 60

State of Ohio, County of Licking, ss.:

I, B L Hawke, cashier of the above-named The Hebron Bank Co., do solemly swear that the above statement is true to the best of my knowledge and belief. B L HAWKE, Cashier.

Subscribed and sworn to before me this 9th day of July, 1918.

AMOS ATWOOD, Notary Public.

CLOSED THURSDAYS P. M.---July and August

"The Furnace is worth all it cost, just for last winter." That's what the customer said of

The Caboric Pipeless

Now is the time to place your order. Dean & Barry Hi Grade Paint sells on its merits—Stoneware, Jars, Jugs, and Fruit Cans—Jelly Glasses and Canning outfits.

By The Adv. Near the Bus Line **LONG'S** Opp The Trib. Between The Markets

NEWS IN THE WANT COLUMNS FOR YOU TONIGHT

BREWERS GET CUT IN THEIR COAL SUPPLY

Washington, July 11.—A serious blow to the manufacture of beer has been struck in the United States, not by prohibition action in the congress, but by an order from the fuel administration, acting with the food administration and the war industries board.

There may be beer in the country for six months to a year longer, but after that time none until the fuel situation improves, probably none until the close of the war. Then it will be up to the congress again.

And with the passing of beer will go all the near beer, the malt extracts and other imitations made from cereals. The order is not a prohibition measure in any way. It is a conservation proposition, and the first 100 per cent restriction on a nonessential industry. It will free the great stocks of coal used by the cereal beverage people for war industries, the huge quantities of their cereals for strictly food uses and their emplayees for work in essential industries.

It will be followed by other 100-per-cent restriction from the fuel administration against nonessential industries, in each case with the co-operation of the war industries board, and, where food materials are concerned, of the food administration.

"Estimates on their present supply of manufactured malt indicate a quantity sufficent to last six to ten months. The cereal supplies of the near beers will not last so long, and the dry states, where near beer is permitted, will be out of that beverage before the wet states are out of beers.

"This is merely another step in the program of curtailment of non-war industries,," Fuel Administrator Garfield said.

The brewery industry consumes approximately 3,100,000 ttons of coal a year. Much of this will be diverted to New England, which gets most of its coal by water, and whose water shipments at this time are far behind schedule.

BOYS SELECTED FOR SPECIAL TRAINING

Under call No. 871, John J. Snackelford, 438 Granville Street, Clarence W. King, 148 E. Canal Street, and Orville A. Costly, 346 North 11th Street, all colored, will go to Wilberforce University, Xenia, Ohio, where they will receive special mechanical training. All of them volunteeered for the work shortly after the local board received the call. They will report to the Board at 8 A.M., July 15th, and will entrain on the 12:25 Pennsylvania.

WILSON VETOES RESOLUTION.

(ASSOCIATED PRESS TELEGRAM)

Washington, July 11.—President Wilson today vetoed the resolution adopted by congress last week, extending the time in which the railroad administration might relinquish control of lines not wanted in the federal system.

EDISON'S SON ENLISTS.

[ASSOCIATED PRESS TELEGRAM]

Morristown, N. Y., July 11.—William L. Edison, a son of Thomas A. Edison, the inventor, and honorary chairman of the navy consulting board, enlisted today in a tank division of the United States army and left immediately for Fort Slocum, N. Y.

HAD ENJOYABLE HIKE.

Twenty-one boys under the care of "Sid" Allen, enjoyed a hike yesterday, which extended about four miles along the north fork of the Licking river. They left the Y. M. C. A. about 9 o'clock in the morning and returned about 4 o'clock in the afternoon. About noon they found a good swimming hole, and after that they enjoyed a dinner, which was cooked over a campfire.

TAVERN STAKE ON TODAY'S PROGRAM AT GRAND CIRCUIT.

[ASSOCIATED PRESS TELEGRAM]

Cleveland, July 11.—Another open card was offered to Grand Circuit racing patrons today at North Randall track. Four events were on the program with the $5,000 Tavern stake for 2:18 class trotters as the feature. Six of the best of this class were expected to face the starter.

The third division of the Fasig sweepstakes will bring together eight of the best three-year-old trotters in training.

With Lu Princeton, Miss Directed and Royal Mac, three of the fastest trotters in the country, carded to meet in the 2:05 class sweepstakes, horsemen predict a new record.

The 2:17 pace, the closing race, attracted nine entries.

PAYING

Mortgages With Wheat Money — Farmers Over Central Ohio Doing This.

1. In prosperous times
2. Pay your mortgages.
3. Now is your opportunity.
4. Adverse conditions may come and you be unable to pay.
5. Get five per cent on your wheat money.
6. From The Buckeye Building and Loan Company.
7. Rankin Building, 22 West Gay Street, Columbus, Ohio. Assets $11,800,000. Write or call for booklets.

ADVANCE MADE

(Continued from Page 1)

in the recent offensive as between 200,000 and 250,000, including at least 50,000 dead.

GERMAN ADMIRALTY RESPONSIBLE.

[ASSOCIATED PRESS TELEGRAM]

Italian Army Headquarters, Wednesday, July 10.—Insistence by the German admiralty upon an Austrian naval expedition for the destruction of the nets in the Straits of Otranto at the entrance to the Adriatic, and for an attack on the allied naval forces was responsible for the departure from Pola of the two Austrian dreadnoughts which were torpedoed by the Italians in the Adriatic on June 10, according to information gleaned from prisoners taken by the Italians in the recent fighting.

It is declared by some of the prisoners that the second Austrian dreadnought torpedoed was the Tegethoff (Vienna admitted the loss of the Szent Isthvan). They were unable to say what the extent of the damage to the Tegetthoff was, but declared it was certain she was badly crippled.

The two battleships torpedoed were of the Veribus Unitis class, 20,000-ton vessels. As they steamed down the Adriatic, escorted by 10 destroyers they were attacked by two small Italian torpedo boats near the Dalmatian Islands. The leading battleship was hit by two torpedoes and the other by one, the Italian admiralty reported. The Italian ministry of marine declared on June 19 that the evidenc eindicated bot hthe dreadnoughts were sunk, one going down immediately while the other finally foundered while trying to reach Pola. The Austro-Hungarian admiralty, however, has never conceded the loss of the second warship.

FEWER SUBMARINES.

[ASSOCIATED PRESS TELEGRAM]

London, July 11.—Speaking in London today Sir Eric Geddes, first lord of the British admirality, said that mines gradually were hemming in the submarines, which now had less freedom and he was glad to say there were fewer of them.

HEBRON

The Men's Bible class of the M. E. church held its monthly meeting on Tuesday evening. Rev. Paul Kemper of Newark was the speaker.

Miss Rose Burch of Coshocton was a Sunday vitor with her father, Col. H. D. Burch, and brother, B. T. Burch and families.

Mr. and Mrs. Frank E. Kirk were guests of Mr. and Mrs. James T. Kirk on Wednesday.

Miss Mary Brown of Marion is visiting at the home of Mr. and Mrs. Clarence Lawyer.

Mrs. G. R. Holmes and two little boys, Clarence and Raymond, were over Sunday guests of Mr. and Mrs. C. F. Clark.

Miss Dorotha Whittus of Baltimore, Fairfield county, is spending the week at the home of Mr. and Mrs. Amos Atwood.

Mr. and Mrs. J. S. McClish of Lockbourne spent Sunday with Mr. and Mrs. C. F. Clark

Rev. Mr. Raphael attended a Baptist meeting at Columbus Tuesday.

Mr. and Mrs. D. D. Dodington of Columbus were Fourth of July visitors with Mr. and Mrs. Edwin Holycross.

First War Chest payments are now due. Payments are being made at the Hebron Bank company.

Mrs. Roy Smith from east of Hebron is visiting her parents at Chillicothe.

Private Philip Hillbrant of Camp Sherman was in town Saturday evening on his way to visit his parents, Mr. and Mrs. Frank Hillbrant at Newark.

Prof. Layton and wife of Lancaster were guests of Mr. and Mrs. Joseph Tavener during the week.

Mrs. Myrtle Slabaugh of Newark spent Sunday with her mother, Mrs. Jane Davis.

Mrs. Manning Chism of Springfield and C. V. Chism of Rushsylvania, spent part of the week with friends here.

Miss Bertha Dorsey of Frazeysburg was the guest of Miss Lula Geiger on Saturday and Sunday.

Elder Charles Stukey and family of Newark spent Sunday with Mrs. Cynthia Hanover.

Mr. and Mrs. Ernest Crist of Akron were guests of Mr. and Mrs. Solomon Crist the first of the week.

Mrs. Laura Osborn of Taylor Station and Mrs. Edna Cooley and son Kester of Alexandria were guests of Miss Ida Miller during the past week.

Mr. and Mrs. D. P. Burch have returned from Steubenville.

Arthur Taggard and family of Pittsburgh were visiting their sister, Mrs. Paul Geiger during the past week.

Mr. and Mrs. Jarret Lemley spent a part of the week with Mr. and Mrs. E. E. Wertz at West Lafayette.

Mrs. Clara Chrysler of Gahanna spent part of the week with her sister, Mrs. Myrtle McGlade.

Mrs. Henry Lorenz and children are visiting friends at Massillon and Talmadge.

Mr. and Mrs. P. E. Taggard entertained Mr. and Mrs. Arthur Taggard and children of Pittsburgh, Mr. S. O. Hendren of Gahanna and Mr. Rome Russel and family of Sandusky on Wednesday, July 3.

Miss Bertha Dunn of Marietta gave a demonstration in bread making at the Domestic Science Laboratory at the school building on Monday afternoon.

Mrs. Louise Roof is spending some time with her husband at Camp Mills, Long Island. She was accompanied by Mrs. Frank Roof and are visiting Mr. and Mrs. Robert Roof at Palaski, N. Y.

Several from here attended the County Union of Churches of Christ at St. Louisville on Friday.

Harry House and family of Columbus, George House and family of Newark, Mrs. James Pugh were guests of Mr. and Mrs. T. M. White on Sunday.

The Loyal Women of the Church of Christ were entertained by Mrs. Helen Duffil and Mrs. Dessie Justice at the church parlors on Tuesday.

Mr. and Mrs. William Brown, Mr. and Mrs. Giles of Columbus spent July 4th with Mr. and Mrs. James A. Cully.

Miss Mildred Geiger is visiting the family of her uncle, C. V. Chism, of Rushsylvania.

Mr. and Mrs. Arckie Bushman of Marble Cliff were Sunday guests of Mr. and Mrs. James A. Cully.

The Priscilla club was pleasantly entertained by Miss Ida Miller on Wednesday afternoon. Thirteen members and five guests were present.

Miss Ruth Swartz of near Newark is visiting her aunt, Mrs. May Boyland.

PLEASANT VALLEY.

J. A. Moore and family and Miss Irene Dixon spent Sunday at the home of Charles Moore, near West Carlisle.

Mr. and Mrs. W. O. Beckham visited their son Carl at Camp Sherman, Sunday.

James Chappell and family of Forest Glen were Sunday guests at the home of Frank Beckford.

Mrs G. E Thompson and sons Gerald and Owen Dwan visited her mother, Mrs. Emma Varner.

Mrs. Arthur Beckley of Chatham spent Saturday night and Sunday with her parents, Mr. and Mrs Jesse Hoover.

Mr. and Mrs. J. A. Moore, W. O. Beckham and Mrs. Harvey Dixon were Newark callers Saturday.

The ice cream social given by the Fallsbury Township Red Cross at Fallsburg, Saturday night was well attended.

THE MARKETS

New York Stock List.
[ASSOCIATED PRESS TELEGRAM]

New York, July 11. — Last sale:
American Beet Sugar, 71.
American Can, 47.
American Smelting & Refining, 76¾.
Anaconda Copper, 67½.
Atchison, 85.
Baldwin Locomotive, 88.
Baltimore & Ohio, 54½.
Bethlehem Steel "B" 80¾.
Canadian Pacific, 146¾.
Central Leather, 66⅞.
Chesapeake & Ohio, 57.
Chicago, Milwaukee & St. Paul, 42.
Corn Products, 41½.
Crucible Steel, 64⅝.
Cuba Cane Sugar, 31⅜.
Erie, 15⅜.
General Motors, 152⅞.
Great Northern Pfd., 90½.
Int. Mer. Marine, 26⅜.
Int. Mer. Marine Pfd. 98⅝.
Kennecott Copper, 33⅛.
Maxwell Motor Co., 28.
New York Central, 71⅛.
Northern Pacific, 87¼.
Ohio Cities Gas, 36⅝.
Pennsylvania, 43⅞.
Reading, 89⅞.
Southern Pacific, 82½.
Southern Railway, 23.
Studebaker Co., 45.
Union Pacific, 121¾.
United States Steel, 103⅝.
Willys-Overland, 19½.
Norfolk & Western, 103.

Wall Street.
[ASSOCIATED PRESS TELEGRAM]

New York, July 11.—Stocks were irregular at the dull opening of today's market but soon became active and heavy on selling of industrials, prompted by reports from Washington that some of the leading steel companies had applied to the government for financial assistance. U. S. Steel declined 1¼ points on very large transactions.

Liberty bonds were steady.

Further unsettlement was manifested during the first hour, a few stocks extending their early losses while others rallied 1 to 1½ points. Trading was suspended from 11 to 12 o'clock as a tribute to the memory of the late Mayor Mitchel.

Indications that various industrial corporations are in need of financial relief from the government participated today's general depression in the stock market. Sales approximated 625,000 shares.

Chicago Grain and Provisions.
[ASSOCIATED PRESS TELEGRAM]

Chicago, July 11.—Fresh strength developed in the corn market today owing largely to unfavorable crop advices. Opening prices which varied from ⅞c decline to ½c advance, with August, 1.55½ to 1.55¾ and Sept., 1.56 to 1.56¼ were followed by a decided upturn all around.

Evidence of seaboard demand gave firmness to oats. After opening unchanged to ¼c off with August 70⅝c to 70½c, the market scored moderate general gains.

Provisions averaged higher with grain and hogs. Sellers were scarce.

Cleveland Poultry and Produce.
[ASSOCIATED PRESS TELEGRAM]

Cleveland, July 11.—Butter: fancy dairy, 35@38c.

Eggs: fresh receipts 40c a dozen.

Poultry: hens, 33@34c; spring broilers, 43@50c.

Potatoes: Carolinas, 5.50 a bbl.; sack stock, 2.75 a 100 pounds.

Chicago Poultry and Produce.
[ASSOCIATED PRESS TELEGRAM]

Chicago, July 11.—Butter: higher; creamery, 38@43c.

Eggs: higher; receipts 10,393 cases; Firsts, 37½@39c; ordinary firsts, 35@37c; at mark, cases included, 35@38c.

Potatoes: Unsettled; receipts 55 cars; Virginia barrel cobblers, 6.25@6.50; North Carolina cobblers, 5.00@5.50; Arkansas sacked, Triumphs, 2.90@3.10; Louisiana whites 2.75@2.85; California red, 3.10@3.25; California white, 2.90@3.00.

Poultry: alive, unsettled. Fowls 29½; springs, 33@36.

Pittsburgh Live Stock.
[ASSOCIATED PRESS TELEGRAM]

Pittsburgh, July 11.—Hogs: receipts 2,000; lower. Heavies, 17.50@17.60; heavies, 17.50@17.60; heavy Yorkers and light yorkers, 18.30@18.40; pigs, 18.30@18.45.

Sheep and lambs: receipts 500; strong. Top sheep, 13.25; top lambs, 19.

Calves: receipts 250; active. Top 18.50.

Cincinnati Live Stock.
[ASSOCIATED PRESS TELEGRAM]

Cincinnati, July 11.—Hogs: receipts 4,700; strong. Packers and butchers, 17.10@17.75; common to choice, 13.50@15.50; pigs and lights, 15.00@17.25.

Cattle: receipts 1100; steady.

Calves: steady.

Sheep: receipts 3200; strong; 4.00@12.00; lambs, strong.

East Buffalo Live Stock.
[ASSOCIATED PRESS TELEGRAM]

East Buffalo, July 11.—Cattle: receipts 150; steady.

Calves: receipts 200; steady. 7@18.50.

Hogs: receipts 1500; strong. Heavy, 18.00@18.25; mixed, 18.50@18.65; yorkers, 18.60@18.65; light yorkers and pigs, 18.65@18.65@18.75; roughs, 15.75@16.00; stags, 10.00@12.00.

Sheep and lambs: receipts light, steady and unchanged.

Cleveland Live Stock.
[ASSOCIATED PRESS TELEGRAM]

Cleveland, July 11.—Cattle: receipts 250; slow; shade lower.

Calves: receipts 150; steady Good to choice veal calves 18.00@18.50.

Sheep and lambs: receipts 500; steady. Spring lambs, 18.00@18.50; choice sheep, 11.00@12.00; choice yearlings, 12.00@14.50.

Hogs: receipts 3,000; 10c higher. Yorkers, lights, 17.85; mixed heavies, 17.75; pigs, 18.00; roughs, 15.25; stags, 12.00.

Chicago Live Stock.
[ASSOCIATED PRESS TELEGRAM]

Chicago, June 11.—(U. S. Bureau of Markets.)—Hogs: receipts 32,000; market active; fully 10 to 20c higher than yesterday's average; some hogs 25c higher. Bulk of sales 16.80@17.70; butchers, 17.15@17.55; packing, 16.50@17.15; light, 17.10@17.60; roughs, 15.85@16.10; pigs, 16.40@16.60.

Cattle: receipts 12,000; steady to strong.

Sheep: receipts 15,000; steady to 15c lower. Top, 19.00.

Chicago Grain and Provision Closing.
[ASSOCIATED PRESS TELEGRAM]

Chicago, July 11.—Corn: Aug., 1.39¾; Sept., 1.59¼.

Oats: Aug., 76¾; Sept., 70¼.

Pork: July, 44.70; Sept., 45.20.

Lard: July, 26.22; Sept., 26.22.

Ribs: July, 24.20; Sept., 24.70.

Toledo Grain Closing.
[ASSOCIATED PRESS TELEGRAM]

Toledo, July 11.—Corn: 1.77.

Oats: cash, 81.

Rye: cash, 1.70.

Cloverseed: cash, 16.50; Oct., 15.50 Dec., 13.32 bid.

Alsike: 12.35.

Timothy: cash, 4.20; Sept., 4.80 bid; Oct., 4.40 bid; Dec., 4.35; March 4.62½; April, 4.50.

BLACK RUN

Mr. and Mrs. Cloyd Varner and daughter spent Sunday evening at the home of G. E. Tompkson.

Mr. and Mrs. Roy Baughman spent Sunday at the home of J. W. Booth.

Mrs. Iva Babcock spent Monday afternoon at the home of Sam Gilbreath.

Mrs. W. O. Beckham spent Thursday afternoon with Mrs. H. W. Priest.

J. A. Moore and family and Irene Divan spent Sunday with Charles Moore and family.

Mrs. Mattie Dunn and son Ellis were callers at the home of J. A. Moore, Friday.

H. W. Priest stacked wheat for E. Divan Tuesday.

Ira Bine was a caller at Henry Billman's Monday.

Miss Cora Priest returned home Saturday after spending a few days in Newark.

Read the Want Ads tonight.

CLASSIFIED ADS

1 Cent a word—½c word for each consecutive insertion.

HOUSES—FOR RENT.

Four unfurnished rooms; water and gas. 231 Madison ave. Auto. phone 5494. 7-11-3t

Five room house in splendid condition; newly papered and painted; 5 minutes from square; desirable location. Terms reasonable. Apply Newark Telephone Co., 13 Arcade, or telephone 1005. 7-10-tf

Six room house on Ninth st. Call Auto. 4530 or at 272 W. Church st. 7-10-2t*

Five-room house with bath and garage; 342 N. Fourth st. Phone 7022. 7-9-3t*

Part of modern house; 5 rooms and bath. 105 S. Fourth st. Phone 4591. 7-9-3t

Six room house, reception hall; on car line; West Side. In good repair; possession at once. Phone 7292. 7-1-tf

ROOMS—FOR RENT.

Desirable rooms at 58 W. Church st.; light housekeeping; within two minutes walk of square. 7-11-3t*

One or two furnished rooms for light housekeeping on ground floor; with private entrance; desirable location; or will rent to gentlemen. Call Auto 1411. 7-10-3t

FOR RENT—FLATS.

New modern flats, 4 and 6 rooms, 136½ E. Main. No children. Phone 3168. 6-3-tf

Very desirable flat of 5 rooms; water, gas, electricity. 58 North Third street. Inquire R. M. Davidson, 50 N. Third street. 4-23-tf

BARN—FOR RENT.

Large barn near square. Inquire 52 S. Fourth street. 6-19-tf

FOR RENT—BUILDING.

Store building; fixtures complete; good location; reasonable rent. Inquire 113 Cambria street. 7-9-6t*

FOR SALE—AUTOMOBILES.

USED CARS.

1 Dodge Touring
1 Ford Roadster.
1 Light Touring, $225.
1 Light Overland, 1917.
1 Brush Roadster, $50.
1 ¾-Ton Truck.
1 Electric Coupe; fine condition; $450. Part payments if desired. Overland Garage, 62 West Main st. 7-11-3t

1918 Ford touring car; same as new; will sacrifice, if sold at once. Phone Auto. 84013. 7-11-3t*

Ford touring car in good condition. Inquire 54 Gainor ave. 7-10-3t

Overland, 2-passenger; easily convertible into truck. Phone 7449. 7-10-3t*

Reo 4-cylinder touring car in good condition; car fully equipped. Inquire 67 N. Sixth st., or phone 1095 Auto. 7-10-3t*

Used automobiles in good condition. Prices range from $150 up. Inquire of Service Auto. Co., Masonic Building. 7-2-tf

1918 Ford demonstrator. The H. B. Coen Co. 5-21-tf

We have a good line of used Fords; stop in and see them. The H. B. Coen Co. 4-30-d-tf

FORD CARS.

I will buy or sell you a used Ford. Roy J. Baird, 57-59 West Main st. 4-24-tf

LOST.

Pearl necklace on or near square, Tuesday afternoon. Reward for return to Avery-Loeb Electric Co. 7-10-3t*

On Wilson street or Fair Grounds road, feather mattress. Return to F. T. Cahill, 295 E. Main st. Reward. 7-10-3t*

MISCELLANEOUS.

I will not be responsible for debts contracted by my wife, Hattie D. Brown. Signed F. C. Brown. 7-10-2t*

VANATTA R. D. 1.

J. P. Poston and family visited J. W. Poston of Newark, Sunday.

Mr. and Mrs. Jay Hunt of St. Louisville visited Mr. and Mrs. Eli Wince, Sunday.

Helen Parlett visited friends in Newark last week.

Ed Householder called on E. S. Wince Sunday.

Mr. and Mrs. G. W. Specht, Mr. and Mrs. Myron Stinson, Mr. and Mrs. J. R. Haas were in Utica, Saturday.

S. R. Hunter, who is sick, is better.

Mr. and Mrs. Stanley Preston of near Homer attended church at Chatham, Sunday.

Mr. and Mrs. Charles Reynard and children visited Mr. and Mrs. B. B. Parsons, Sunday.

A. M. Preston and sister Martha made a business trip to Utica Saturday.

Ed Parlett was in Utica on business Saturday.

J. W. Clyde and O. D. Belt motored to Newark last Saturday.

Ed Parlet called on William Wince Monday.

Mr. and Mrs. Arthur Wince and children of Utica are visiting Mr. and Mrs. William Wince this week.

Wesley Preston of Chatham called on G. W. Preston last Monday.

Miss Iva Bell of Croton is visiting Mrs. William Wince this week.

Alfred Westbrook is visiting his wife in West Virginia, who is ill at the home of her parents.

TIME TABLE

B. & O.
(Effective March 17, 1918.)

Eastward.

No. 36		12:25 a. m.
No. 46		8:30 a. m.
No. 24		12:45 p. m.
No. 48		6:45 p. m.

Westward.

No. 35		3:10 a. m.
No. 67		11:00 a. m.
No. 132		1:30 p. m.
No. 65		8:40 p. m.

Northward.

No. 49		7:55 a. m.
No. 47		10:45 a. m.
No. 45		8:20 p. m.

Shawnee Division.

No. 64		9:00 a. m.

All trains daily except 64 does not run on Sunday.

Note—No. 45, northbound on old card at 2:00 p. m., has been replaced by No. 47, leaving at 10:45 a. m.

No. 45, Chicago train, leaves at 8:20 p. m. instead of 8:35 p. m.

No. 67, Columbus train, leaves at 11 a. m. instead of 10:20 a. m.

Pennsylvania Lines.
(Effective June 16, 1918.)

East.			West.		
No. 1226	1:42 a.m		No. 27	12:01 a m	
No. 144	4:05 a.m		No. 1227	12:14 a m	
No. 110	8:55 a.m		No. 21	4:52 a m	
No. 114	10:55 a.m		No. 1231	6:30 a m	
No. 1206	1:10 p.m		No. 33	7:00 a.m	
No. 6	1:32 p.m		No. 241	7:40 a.m	
No. 340	3:55 p.m		No. 7	8:15 a.m	
No. 1032	5:15 p m		No. 291	8:58 a m	
No. 1032	5:15 p.m		No. 291	8:58 a m	
No. 22	5:30 p.m		No. 118	12:25 p m	
No. 26	9:15 p.m		No. 143	5:15 p m	
No. 34	9:40 p.m		No. 112	8:07 p m	

*Daily except Sunday.

CLASSIFIED ADS

1 Cent a word—½c word for each consecutive insertion.

WANTED—FEMALE HELP.

SALESWOMEN.

I now have a salary proposition for six Newark women, who are willing to follow instructions. This is worth your time to investigate. Call and see. F. L. Hauffe, 184 E. Main. 7-11-3t*

Good girl at Dean's Restaurant. 7-11-3t*

Bookkeeper and stenographer. Address Box 6058, care Advocate. 7-10-3t*

WANTED—MALE HELP.

Young man wanted at Miller Hardware Co. Call at once. 7-10-3t

FOR SALE—MISCELLANEOUS

Twin Indian 7-h. p. motorcycle, without tires and rear mudguard; Also "King" slide trombone and case. Auto. 6181; 121 Hancock st. 7-11-3t*

Peerless traction engine in good condition; $325 if sold this week. Call at Fitzsimmons' Restaurant, South First street. 7-11-3t

A grey gocart in good condition. Phone 6619 or 96 N. Williams st. 7-11-3t

Two extension ladders, two sets of harness, wheel-barrow, sewing machine, hay forks, ropes, and blocks, breaking ploughs, 8-day clock, rag carpet, spring wagon and buggy. Call 28 E. Locust. Auto. 4243. 7-10-6t

One scholarship in International Correspondence School; at a sacrifice. Apply Box No. 6057, care Advocate. 7-9-3t*

English baby carriage; good looking; $6.00; pair crutches, $1.00. Inquire 349 N. Central ave. 7-9-3t*

Buggy, surrey, spring-wagon, American Beauty heating stove. George Gorius, Manning st. Auto. 4567. 7-9-3t*

Job printing office, cheap on account of age. John R. P. Foster, 324 Stanberry street. 7-8-6t*

40-ft. tower, 12-ft. wheel wind mill for sale; cheap. Jay Crawford, Hanover, Ohio. 6-10-mo*

WANTED—MISCELLANEOUS

Young girl to board in private family. Inquire 104 Fleek ave. 7-11-3t

Piano tuning. Expert player piano regulating. Chas. W. Dowling, Auto. 7485. 7-10-3t*

500 feather beds or pillows. We pay cash for them. Call 5184. 6-27-tf

Wanted, to make your feather beds in the new roll mattresses; pillows and beds cleaned; work called for and delivered. Shop 297 East Main st.; Auto. phone 5184. 6-18-1mo

NOTICE
Highest cash prices paid for dead stock. C. O. Harris Fertilizer Co. 1-7-tf

BUSINESS OPPORTUNITY.

Buy your bicycle and tires from Geo. T. Stream, 78 W. Main st. 4-15-tf

Keep your plumbing in a sanitary condition. Call Geo. T. Stream. 4-15-tf

LIVE STOCK—FOR SALE.

Two fresh Jersey cows and good work mare. Henry Wilkin. Phone 95522. 7-11-3t*

Fresh Jersey cow. Call Farmer Line 95542. 7-10-3t

WANTED—TO BUY.

HORSES WANTED

Mares for Southern market from 4 to 10 years old; from 1,000 to 1,200 lbs.; must be sound and in good flesh. Desso Colville. Both phones. 7-11-tf

Horses, ponies and mules of all kinds; ages 4 years old and up. Call L. C. Blizzard, Auto. 7909; Bell 492-L. 7-11-3t*

WANTED OLD FALSE TEETH.

Don't matter if broken, I pay $2.00 to $25.00 per set. Send by parcel post and receive check by return mail. L. Mazer, 2007 S. Fifth street, Philadelphia, Pa. 7-5-17t*

FOR SALE—REAL ESTATE.

Farms—37, 50 and 123 acres. Worth the money. Possession at once. J. F. Moore & Son, 903 Trust Bldg. 7-11-tf

Eight room house, Neal ave.; excellent location. Also lot corner of Granville and Tenth sts. Phone 6375 or inquire 80 North 16th st. 7-11-3t*

28 acre orchard with two small houses, and 48 acres all timber land for sale or trade for city rental property. A. M. Allison, Newark, O. 7-11-3t*

Five rooms; bath, pantry, electric lights, gas, cistern, cement walks, cement cellar. West Newark, $2,000; $250 cash, balance $18 per month. Fred C. Evans, 403 Trust Bldg. Office phone 1032. Residence phone 6191. 6-26-tf

Five room house, 452 N. Fourth street. Fine condition. Bargain. Inquire 39 South Fourth st. 6-13-1mo

Executor's private sale of real estate; House, 23 Fulton ave.; double house, No. 7 N. Buena Vista st.; house on Linden ave., North of Church st.; three lots on 16th st., in the grove. For particulars see J. A. Wintermute, 7½ N. Third st., over City Drug Store. 5-31-tf

1½-acre lot and two-acre lot on pike ½ mile from city car; city water. Will sell on easy terms or will exchange for city property; or will build for purchaser. Fred C. Evans, 403 Trust Bldg. Auto. phone 1032. 5-9-tf

FOR SALE OR EXCHANGE.

Forty acres of land, with or without growing crops; plenty of running water; some big timber. Address Box 6055, care Advocate. 7-10-tf

Six room modern house on Eleventh street, near Church. Inquire Auto. 4636. 6-29-tf

2½ acres of land with 5 room house, pantry, bath, city and cistern water, cement walks; ¾ mile from city car. Will exchange for city or farm property. Fred C. Evans, 403 Trust Bldg. Office phone 1032; Residence phone 6191. 5-2-tf

1½ acres with house of 5 rooms; pantry, bath, city and cistern water, cement walks, ¼ mile from city car line. Small payment down; $25.00 per month. Fred C. Evans, 403 Trust Bldg. Office phone 1032; Residence phone 6191. 5-2-tf

WANTED—TO RENT.

Two or three modern furnished rooms; central location; by family of two. Can give best reference. Address Box 6059, care Advocate. 7-11-3t

WANTED—TO RENT OR BUY.

One or two show cases. Inquire 68 W. Main or Phone 3414. 7-10-3t*

WANTED—POSITIONS.

Practical nursing; maternity cases preferred. Call Auto. phone 2199. 7-11-3t

NEWSPAPERARCHIVE®
NEWSPAPERARCHIVE®

MEN ENROLLED IN SUMMER SCHOOL FOR Y. M. C. TRAINING

College Camp, Wis. July 11—With approximately 300 students from over 200 cities enrolled in various classes of the 34th annual Y. M. C. A. summer encampment of Association College, Chicago, of which more than half will wear the Red Triangle with the troops in Europe and in American cantonments, Lake Geneva is doing its full share in the world war for democracy. No less than seven different institutes and schools are being simultaneously conducted here. These constitute the Association War College, Railroad Association, City Association, Physical Directors, Industrial Secretaries, Boys' Work Secretaries and County Work Secretaries.

The widest diversity of denominational and secular activities are represented in the War School, the members of which will work with the boys in khaki immediately after their intensive training of four weeks here. Men have been recruited from almost every walk of life. The War School includes, in its personnel a judge, clergymen, doctors, lawyers, newspapermen, university faculty members, teachers and almost every variety of business interests.

Probably at no time in the long history of the Young Men's Christian Association has there been such a striking example of self-sacrifice than in the present group of matured men and others preceding them who have voluntarily shelved all other interests, wound up their business and determined to give their full service to the winning of the war. Canada, Holland, Norway, England, China, Japan, and South American are among the countries represented in the present encampment.

Some of the nation's best known educators, industrial leaders and specialists in specific branches are on the summer program. These include the following from the faculty of the Young Men's Christian Association College at Chicago: Frank H. Burt, President; J. S. Hotton, Business Manager; J. M. Artman, Dean of School of Physical Education of Boys' Work; Martin I. Foss, Dean Earle E. Eubank, Dean of School of War Work; A. Wakefield Slaten, Biblical Department; J. G. Hoffer, Physical Activities; A. L. Mayer, Dean of School of City Administration; E. W. Nix, Assistant Business Manager.

Among the prominent specialists from other callings numbered among the instructors are: Harry Clark, Cleveland, Ohio; F. L. Anderson, Chicago; W. S. Hovey, Beloit, Wis.; E. C. Lindeman, Michigan Agricultural College; J. M. Tyler, Amherst, Mass.; F. G. Ward, Chicago; Henry Atkinson, Boston; Carl D. Case, Oak Park, Ill.; P. K. Holmes, Ohio Wesleyan University; A. E. Koenig, Madison, Wis.; M. J. Brines, Chicago; J. George Vaughan, Chicago; John Sumner, Canada; S. W. McGill, Nashville, Tenn.; F. C. Koehler, Minneapolis, Minn.; R. L. Flynn, Detroit, Mich.; C. S. Bishop, Kansas City, Mo.; Harvey I. Allen, Dayton, Ohio; O. F. Field, Grand Rapids, Mich.; L. A. Schwan, Richmond, Ind.; Harry ter Braak, St. Louis, Mo.; R. N. Sellen, Milwaukee; W. E. Mack, Moline, Ill.

Ohio students enrolled in the respective courses at Lake Geneva are: W. L. Moyer, Bellevue; E. C. Hughes, Baltimore; W. H. Buchman, F. R. Kennedy, Canton; W. H. Wolfeck, Cincinnati; G. Leonard Fels, Chas. H. Winter, Cleveland; F. Mont Beaver, Columbus; Perrill Creamer, E. B. Tinnen, Rodney A. Teed, Dayton; H. E. Henry, Elyria; E. V. Hill, K. H. Eyler, Hamilton; Frank Eberhart, Lima; H. Keith Curtis, Lorain; Earl H. Marshall, Walter V. Edwards, Springfield; J. P. Sterevy, C. J. Dyer, Percy B. Williams, Toledo; E. B. Beck, Edw. Westwood, Youngstown.

FLAG WAS DEDICATED BY NEWARK CHAPTER OF EASTERN STAR

At a regular meeting of the Order of the Eastern Star with a fine attendance of members and visitors from other Chapters, a U. S. Flag was dedicated by Rev. Mr. Hanks for the Newark Chapter.

The meeting was presided over by Attia Griffith acting as Worthy Matron, pro tem, and Dr. Howard Barrick, Worthy Patron. After the meeting closed, a fine program was rendered, Mrs. Alma Stare taking charge for the evening and announcing the numbers. All joined in singing "America," little Miss Rainey gave a reading, to which she responded with an encore. Following her, little Miss Boyd gave a reading, also responding to an encore.

Miss Ruth Ditter a favorite of Newark, sang a solo "When the Boys Come Home," also responding to an encore.

Mrs. Alma Hafe gave a reading "Call to Colors," followed by a Piano Solo by Miss Crist, after which Mrs. Myrtle Barrick very charmingly gave a select reading. "Rock Gently Old Ocean," followed by Mildred Boyd with a reading "America for me.'"

Mrs. Hulshizer sang a beautiful solo. "Hats off to the Flag.'" which delighted her hearers, as was evidenced by the applause she received.

Rev. Mr. Hanks then gave a very interesting talk on the flag, which all enjoyed.

Our Flag.

Behold its streaming rays unite,
One mingling flood of braided light;
The red that fires the southern rose,
With spotless white from northern snows,
And spangled o'er its azure, see
The starry flower of Liberty.
Then hail the Banner of the Free,
The starry fowed of Libtry.

The final number on the program was a song by the members "God be with Us, till we Meet Again."

Read the Want Ads tonight.

BE OF SERVICE TO YOUR COUNTRY BY BUYING WAR SAVINGS STAMPS.

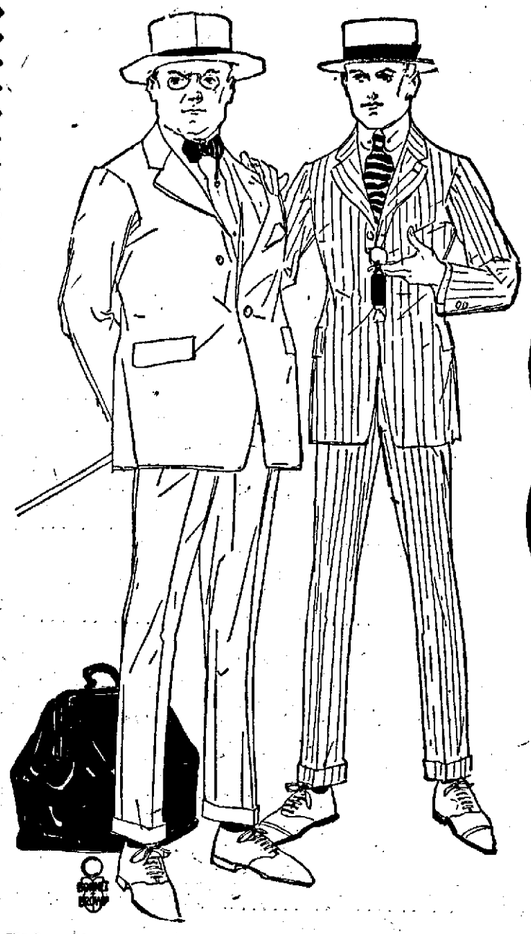

THE HUB'S BIG ANNUAL

Clearance Sale Of Men's Clothes

15% OFF

The Unlooked for, The Unexpected---You and Everybody Will Receive the News with Greatest Surprise---Here's a Discount that's equal to 50% discount a Year Ago---Here's clothing at prices lower than wholesale for equal qualities

CHOICE OF ALL $12.50 SUITS	CHOICE OF ALL $15.00 SUITS	CHOICE OF ALL $18.00 SUITS	CHOICE OF ALL $20.00 SUITS	CHOICE OF ALL $22.50 SUITS	CHOICE OF ALL $25.00 SUITS
$10.63	$12.75	$15.30	$17.00	$19.13	$21.25

Flannel TROUSERS	BOYS' Summer SUITS	Fancy Silk Half Hose	TOYO PANAMAS
Duck, Palm Beach, White Serge and Fancy Serges,	Palm Beech, Kool Kloth and lightweight worsteds, cassimeres,	Cleverest selections of fancy Silk Hose in the city.	Elegant imitation of the genuine Panama,
$1.50 to $6.00	$2.98 to $6.50	50c to 98c	$2.48 to $3.48
FINE SILK SHIRTS	**Pink POPLIN SHIRTS**	**Children's Wash Suits**	**STYLISH STRAWS**
Fancy patterns and plain colors. Beautiful selection,	New arrivals, elegant quality, very popular,	Newest styles and in a host of different colors,	Rough braids and finest split straws. Big choice
$4.98 to $6.50	$1.48 to $2.98	75c, 98c to $2.98	$1.98 to $2.98

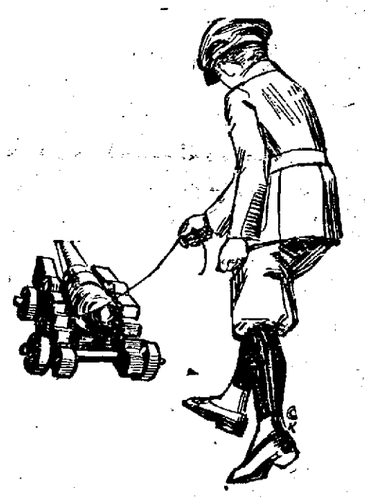

Clearance Savings

MEN'S DRESS SHIRTS
Fancy Pattern Percales with stiff cuffs, sizes 14 to 17, and only 49c

BOY'S KHAKI SHIRTS
Made with military collar and pockets. Army style buttons. Price 50c

Boys' BLOUSE WAISTS
White, Blue and Fancies. Tapeless band. Sizes 5 to 13. Big values 35c

MEN'S BATHING SUIT
Blue with white trimming fine grade of Jersey. All sizes 69c

BOY'S UNION SUITS
Porosknit and Nainsook in knee length. All the sizes a suit 29c

BOYS' TROUSERS
Regulation Khaki. Full cut Bloomers. 89c quality. All sizes 75c

MEN'S TROUSERS
Extra good quality Khaki at today's wholesale cost. All sizes $1.50

MEN'S UNION SUITS
Fine quality of pure white knit. In knee length. All sizes at 39c

MEN'S SATEEN SHIRT
Cream color only. Worth wholesale 75c each. Sale price only 59c

Men's 2-Piece Underwear
Balbriggan Shirts or Drawers. Drawers are made with the double seat 39c

BOYS' 25c STOCKINGS
Good wearing quality, in black. Sizes up to 9½. Special at, the pair 19c

Athletic Union Suits
Elastic back and shoulders. Regular 75c value. Sizes 34 up to 46 ..... 69c

MEN'S DRESS SHIRTS
Stiff or soft cuffs in a big choice of patterns. Special at 75c

BOYS' BLOUSE WAIST
Fancy patterns in percales. Tapeless band. Complete line of of sizes. Choice.. 59c

SUMMER TROUSERS
Palm Beach colors and fancy stripes, cool and stylish. Washable .. $1.98

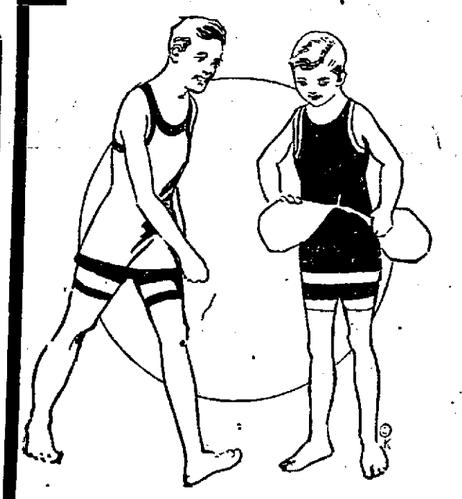

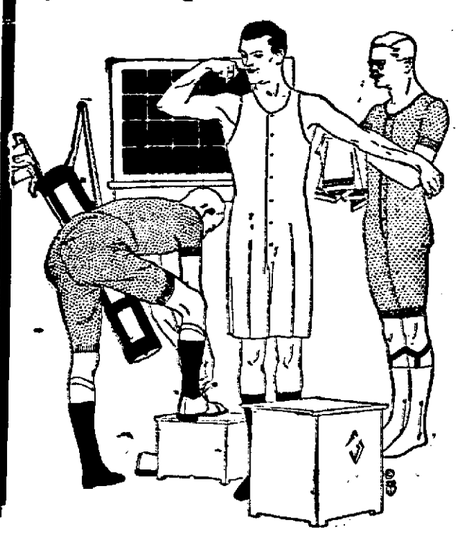

Store Closes At 8:30 SATURDAY NIGHTS
Give Yourself the Advantages of Shopping Early

THE HUB

Come With the Crowd to the Clearance Sale

Store Closes At 8:30 SATURDAY NIGHTS
Give Yourself the Advantages of Shopping Early

NEWSPAPERARCHIVE®

POSITIVE PROOF

Should Convince the Greatest Skeptic in Newark.

Because it's the evidence of a Newark citizen.

Testimony easily investigated.

The strength endorsement of merit.

The best proof. Read it:

Albert H. Ridenour, stationary engineer, 88 Fleek avenue, says: "My back was weak and pained me, due I believe to a strain. Doan's Kidney Pills stopped the trouble. My back is now strong and I can go about my work without any fear of the weakness." (Statement given September 15, 1914).

TROUBLE NEVER CAME BACK.

On February 7, 1917, Mr. Ridenour said: "I have never had any return of backache since Doan's Kidney Pills cured me in 1914. My opinion of Doan's is even more high today than when I recommended them before."

Price 60c, at all dealers. Don't simply ask for a kidney remedy—get Doan's Kidney Pills—the same that Mr. Ridenour had. Foster-Milburn Co., Mfgrs., Buffalo, N. Y.

GRAND

Tonight and Tomorrow

ALLIES' OFFICIAL WAR REVIEW

Owned exclusively by the United States government, showing graphic and true scenes from every theater of the war

TRIANGLE PRESENTS

Until They Get Me

A story of Life with the Guardians of law and order in the Canadian Northwest.

A Birthday Blunder

TRIANGLE COMEDY

Alhambra

Last Times Tonight

KITTY GORDON

—IN—

The Interloper

—Also—

STEPPING SOME

Lyons & Moran Comedy.

Friday and Saturday

VIOLA DANA

—in—

A five-act Metro screen drama of romance in the "blue grass."

Riders of the Night

The heart of Old Kentucky thrills throughout.

Also, Sid Chaplin in "FLIRTING WITH MERMAIDS."

Auditorium

NEWARK'S THEATER DE LUXE

3 DAYS 3

STARTING TODAY!

VIVIAN MARTIN

Presented by Jesse L. Lasky in

Molly Entangled

Picturized by Edith Kennedy. Staged by Robert Thc.

SWEETEST ROSE OF ERIN

Is Molly, and a brath of a boy" is brawny Barney.

"Molly" is the delightful of charming Vivian Martin's many wonderful characterizations. The love that lingers, thrills—a "bit o' blarney" a wonderful show. NOTE—Our shows are always good—and sometimes are even better.

TOMORROW!

Latest World News Events via

The Hearst-Pathe News

SUNDAY

WM. S. HART in The Bandit and the Preacher

This is a good photoplay, but not an Artcraft.

Added Feature:

"GOOD-NIGHT NURSE"

"Fatty" Arbuckle's latest comedy

JOSEPH RENZ

NOTARY PUBLIC, REAL ESTATE AND INSURANCE.

Office over Gleichauf's Furniture Store, W. Main St.

Deeds and Mortgages Written. All business entrusted to me will be promptly and carefully attended to

LESTER N. BRADLEY

Successor to Butler & Bradley

Funeral Director

27-29 NORTH FOURTH ST.

Auto Phone 1919 —— Bell Phone 469

AMUSEMENTS

GRAND.
Government War Films.

"The Allies' Official War Review," owned exclusively by the United States government, showing graphic and true scenes from every theatre of the war, will be exhibited every Thursday and Friday at the Grand Theatre. The pictures were taken by government camera men attached to the American forces. Scenes of soldiers training in this country and in action in France, England, Italy, Belgium, Egypt and Serbia will be shown. The Pathe exchange and Charles S. Hart, head of the film division of the committee on public information, have charge of distribution of the films. They will be shown at actual cost, profits going to the government.

GEM.
"Danger Within."

Matthew Wedgestone thought only in the dollar sign, his restless squirming fingers always stroked mythical gold, the sun rose with the opening of the stock market and set as the big gong announced the close of trading for the day. There was nothing human about him but that he was made in the image of man. His one desire was to pile millions on the millions he had accumulated. But a little child entered his life, and that little child saved him from bankruptcy and disgrace. The parents of the baby who allowed him to see just one touch of nature were facing financial starvation. What did the miser do? Did he reward the baby, lift the financial burden from the parents, or did he continue to count his gold despite the rest of mankind? "Danger Within" solves the question.

ALHAMBRA.
Friday and Saturday.

Hoof-beats in the darkness, a whispered command, a rally to the cause of right and freedom. Such things as these set the blood to tingling, and the heart to pounding against the ribs. When deeds must be done under cover of the night, it is well that they should be done in the sacred name of justice.

"Riders of the Night," this five-act Metro drama of Kentucky and the blue grass to be seen at the Alhambra theatre Friday and Saturday is filled with color and romance, with a hint of tragedy. Sally Castleton, the heroine, (played by Viola Dana), is willing to make the supreme sacrifice for the sake of the man she loves. The magic and witchery of night heighten the thrilling events of this picturesque photoplay. "Riders of the Night," is a Kentucky story without a feud. Viola Dana was never more bewitching than in this dramatic story of the struggle of right against privilege. It has surprises in every act.

AUDITORIUM.
Vivian Martin.

The Auditorium offers today that queen of the movies, Vivian Martin, who appears in "Molly Entangled," a Paramount feature. The story tells of:

Our heroine is Molly Shawn, she of the Irish blue eyes, the shining curls and teasing smile—and if that isn't a heroine, get me one, as they say where Molly lived and kept house for her old grandmother and her father, the big smithy. At the very beginning of the picture we see little Molly bustling around the thatch-roofed cottage preparing a toothsome apple turnover for big Barney Malone, her sweetheart and a handsome lad, at that time whistling at his work in the hayfields.

While this work was going cheerily on in cottage and fields, at the smithy's shop matters were not so pleasant. Two carriages of nearby gentry had stopped at the door, one the Barry's, the other belonging to the O'Maras.

There was a deep and bitter feud between the two families who were distant cousins. This was heightened by the fact that the vast Barry lands would fall to the O'Maras if Jim did not marry. At Jim Barry's present furious pace, this seems unlikely.

That night at a party at the big Barry house, young Jim in a half drunken stupor falls down the steep cellar stairs, seriously injuring himself so that the country doctor declares he will not live the night out. The mother fears as much as his death, the fact that the lands will go to the hated O'Maras, an dsuggests his marrying someone—anyone—to save the house. Little Molly Shawn is Jim's choice, and she is hastily summoned.

A strange midnight wedding follows, after which poor dazed little Molly waits endless hours downstairs alone in the big gloomy house the grim news of death that will set her free for her Barney. She had done the thing only at the urgent request of her father, the smithy, who thought it a "foine" chance to repay the debt of gratitude to the Barrys, who had granted the rights of his little house to him.

Competition Among Actors.

It is the general concensus of opinion that William S. Hart is one of the most popular screen stars in filmdom. He is conceded to be the greatest delineator of Western bad man character that has ever been brought before the public. The charm of Mr. Hart's characterization of the Western bad man is in the natural way his personality adapts itself to the part he attempts to depict. In "The Bandit and the Preacher," the second of the superfeatures to be released by W. H. Productions company, Mr. Hart is the typical bad man not so bad that the latent good qualities in the man predominate.

It is a very easy matter for a popular and prominent screen star to shine in a picture production when his work is compared with the average cast supporting him. Mr. Hart believes in giving every one of his cast all the opportunity and credit possible in their particular parts.

"The Bandit and the Preacher" comes to the Auditorium next Sunday. It is seen together with Roscoe Arbuckle in his latest Paramount-Arbuckle comedy, "Good Night Nurse."

Lest We Forget Charity Begins At Home

Our office is the place where poor people instinctively turn for information and advice regarding the same question we all face, that of the high cost of living. Although there is more work and wages are better than for many years, this condition does not keep apace with the increase of food stuffs.

What would you say if a young mother of seven children should hand her husband's weekly pay envelope, containing $15, saying "What can I do, Miss, the money is not enough." This is the question we face almost daily.

We believe that much bad health can be overcome by the proper care of the teeth, by correcting defective vision and hearing, by proper attention given to adenoids and enlarged tonsils.

We are looking forward to a dental clinic, a baby clinic where mothers may bring their babies for advice in feeding, and caring for them. A tuberculosis clinic is very much needed in order that children as well as older people may come for examination and advice.

A little mother's class of Italian girls is being organized by our public health nurse. Classes for other foreign children are to be organized in the near future.

There will be a vast amount of reconstruction work to be done when our boys come back physically handicapped. There will be a large number of the boys coming back with tuberculosis. We must profit by the experience of England and France, and be prepared to take care of them and their families, not only for their sakes but for yours and mine and the generations to come.

The large sums of money which are flowing in for relief work because of the war, should not blind us to the needs of our charities at home. Some most useful charities already have closed for lack of funds.

European countries engaged in this war neglected their home needs, with a resulting increase in juvenile delinquencies, the spread of immorality, and new forms of dependency. We must at whatever cost, avoid this mistake. The war in which we are engaged is a war for civilization. While we fight for that civilization upon foreign battlefields, we cannot afford to see it slip away at home. We earnestly urge upon all who have given in the past to home charities to give again, at least as much, at whatever personal sacrifice. It is a time of sacrice, but self-sacrifice of the helpless ones who need our fostering care.

Miss Leontine Moore, who has been assistant secretary for the past three years, has entered government service in Washington. The work of the Associated Charities for the summer will be under the direction of Miss Ethel Dicken. Your co-operation with the welfare work that is being done in this community is urged. Cases of neglect and need if reported to our office, 14 Carroll and Schaus building, will receive prompt attention.

Following is the report of the Associated Charities for June:

Relief orders issued	$ 126 66
Groceries	42 62
Clothing	2 75
Garden seeds	1 60
Sundries—Nursing	51 00
Sundries	1 60
Distribution of Relief.	
Sick	38 90
Widows	7 00
Aged	84 10
Homeless man	2 00
Emergency families	2 66
Service Given.	
Office interviews	157
Calls made	70
Letters received and sent	198
Cases receiving advice only	18
Calls for men to work	1
Calls for women to work	5
Applications for aid	11
Applications for work	2
Service expense	8 94 60
Nursing service	7 50
Service to the poor	21 66
Office rent	12 50
Telephone	60

Respectfully submitted,
ETHEL DICKEN,
Assistant secretary.

NEW BETHEL

Sunday school Sunday morning at 10 o'clock. Everybody cordially invited.

Rev. H. F. Wickens of Liberty Center, former pastor of this place, preached a very interesting sermon Sunday evening.

Rev. and Mrs. H. D. Wickens of Liberty Center have been spending the past week with Mrs. Wicken's parents, Mr. and Mrs. J. M. Welch.

Misses Iva Longshore, Opal Leak and Margaret Murphy spent Sunday with the Misses Mabel and Edna Ross.

Misses Iva Barons and Lela Hay were Sunday guests of Edna and Deras Needles.

Hardin Barons and family spent Sunday with their parents, Mr. and Mrs. J. W. Grandstaff.

Mrs. W. H. Biddle and grandson, Charles Chilcote, of St. Marys, who have been spending the past six weeks with her daughter, Mrs. J. M. Crotinger, left Thursday for an extended visit with her children at New Lexington.

PRIVATE SALE.

I am authorized by the Probate Court of Licking county, Ohio, to sell at private sale at not less than $1,400.00, the dwelling house and lot of the late Margaret D. Raison, which premises are is feet front, located at No. 251 Stanbury street, Newark, Ohio, either for cash or on time.

EDWARD KIBLER,
Executor of the Last Will and Testament of Margaret D. Raison, deceased.
Kibler & Kibler, Attys. 7-8-9-11

JULY SHOE SALE

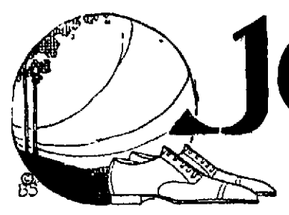

Get The Utmost For Your Money

Supply Your Every Future Shoe Needs for the Entire Family Now

You do not have to think twice about the advantage of buying your present and future shoe needs for the entire family at these reduced prices.

You know that shoe costs have increased; you know the thoroughly dependable quality and style correctness of our shoes.

Yet our policy demands that broken lines and novelty styles be cleared, regardless of present market conditions, and in this July Sale we grant reductions that mean trustworthy savings to you.

ExtraSpecial

50c Women's Union Suits—for	34c
Women's $1.00 Auto Caps—for	79c
69c Women's Silk Gloves—for	49c
Women's Silk Hose—for	69c
Children's Fine Ribbed Stockings—for	25c
50c Bathing Caps—at	25c
$1.00 Curtains, pair—only	79c
Women's $1.25 Corsets—for	98c
50c Children's Hats—for	39c
$1.00 Women's Sport Hats—for	49c

WOMEN'S STYLISH SUMMER FOOTWEAR JULY SHOE SALE PRICE.

Women's White Canvas Pumps; two-straps and oxfords—July shoe sale price $1.48

Women's Patent Leather Pumps; dressy and serviceable—July shoe sale price $1.48

Women's Patent and Kid Pumps, in a variety of style—July shoe sale price $1.98

Women's Pumps and Oxfords that sold for $4.98—July shoe sale price $2.98

Women's and Growing Girls' Canvas Shoes; low and high heels—July shoe sale price $1.98

Women's Stylish White Kid Shoes; long tapering vamps—July shoe sale price $3.98

MEN'S SUMMER FOOT WEAR—JULY SHOE SALE PRICES

Men's Oxfords; big lot small sizes; worth up to $5.00—July shoe sale price $1.98

Men's White Canvas Shoes and Oxfords—July shoe sale price ... $1.48

Men's Oxfords in most up-to-date styles, in black and tan—July shoe sale $2.98

Men's Solid-leather Work and Dress Shoes; button and blucher—July shoe sale price $2.49

Men's Best Grade English Dress Shoes, in black and tan—July shoe sale price $3.48

Big lot of Men's Heavy and Medium-weight Work Shoes—July shoe sale price $2.49

BOYS', MISSES' AND CHILDREN'S FOOTWEAR JULY SHOE SALE PRICES

Boys' Best Grade Oxfords; all sizes; $3.00 values—July shoe sale price $1.98

Boys' Good, Stout Shoes for dress and play; sizes to 5½—July shoe sale price $2.49

Children's Play Shoes; good sewed soles; sizes up to 2—July shoe sale price 98c

Misses' Dress Pumps; stylish and serviceable—July shoe sale price $1.48

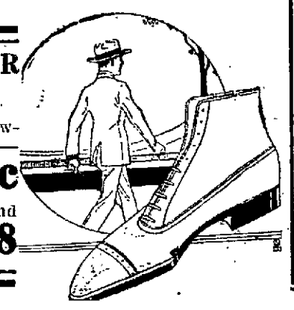

JULY SALE OF Men's Pants

Men's Khaki Pants—for	$1.49
Men's Dark and Light Pants, for work and dress—for	$1.98
Men's Dress Pants; large assortment—for	$2.98
Men's Higher Grade—priced at	$3.48, $3.98

July Sale of Men's Furnishings

Men's $1.50 Straw Hats—for	98¢
Men's Silk Shirts—for	$2.98
Men's Dress Shirts—for	69¢
Men's Union Suits—for	79¢
Men's Silk Caps—for	48¢, 98¢
Men's Dress Shirts—for	98¢
Men's Underwear, Shirts and Drawers—garment	49¢
Boys' Union Suits—for	69¢

Children's White Baby Doll and Lace Oxfords: sizes to 2—July shoe sale price 98c

TWO DOORS WEST OF SQUARE

Rattenberg's NEWARK-OHIO.

Store Closes at 8:30 Saturday Night

Tennis Oxfords, for men, wome nan children, in black and tan—July shoe sale price 69c

MAJOR MITCHEL'S BODY ARRIVING HOME

Carrying body of Major John Purroy Mitchel into his mother's home in New York.

Crowds stood with bared heads wherever the body of Major John Purroy Mitchel, ex-mayor of New York, was taken on its journey from Lake Charles, La., to his mother's home in New York and later to the city hall and then the cemetery. The major was killed in a fall from a pursuit plane. His body was taken first to the home of his mother, Mrs. James Mitchel, efore it lay in state in the city hall.

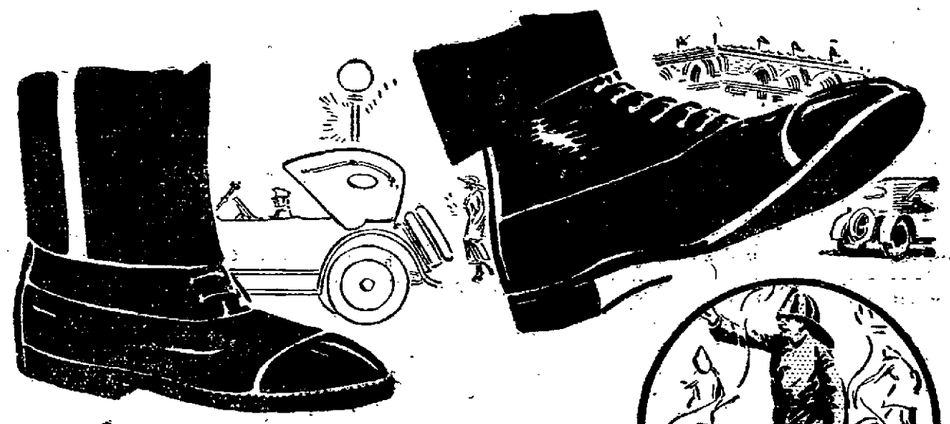

Policemen Railroad Men Factory Men Resole Your Own

Firemen

Mail Men

Clerks

Farmers, Policemen, Railroad Men and Factory Men—men who walk and stand much, are of course great users of Flexoak Leather Soles; but they are not the only ones. We count them in all walks of life, including Bank Presidents.

Re-soling shoes at home is a practical economy. Thousands did it before there was on the market a "Ready to Apply" shoe sole of the wonderful wearing qualities of FLEXOAK LEATHER SOLES.

FLEXOAK

LEATHER SOLE

THE PERFECT SHOE SOLE

These Soles are finished—ready to apply, and yet there is nothing unusual about them except the quality. They are just real, genuine, old-fashioned, vat-tanned leather of the very best grade—the result of 40 years experience—and are *guaranteed to stand up under just such exacting service as you require.*

Why not put all of your re-soling money into the leather itself and get two to four times as much wear? Re-sole your own shoes with FLEXOAK LEATHER SOLES. *For Men, Women and Children.* Sold under the following guarantee:

WE GUARANTEE EACH GRADE OF FLEXOAK LEATHER SOLES TO GIVE PERFECT SATISFACTION.

CRANE-KRIEG HARDWARE CO.
THE NEW KING COMPANY

Flexoak Soles and Heels will be used exclusively in the repair department of the New King Company, Newark, Ohio.

"RE-SOLE YOUR OWN WITH FLEXOAK"

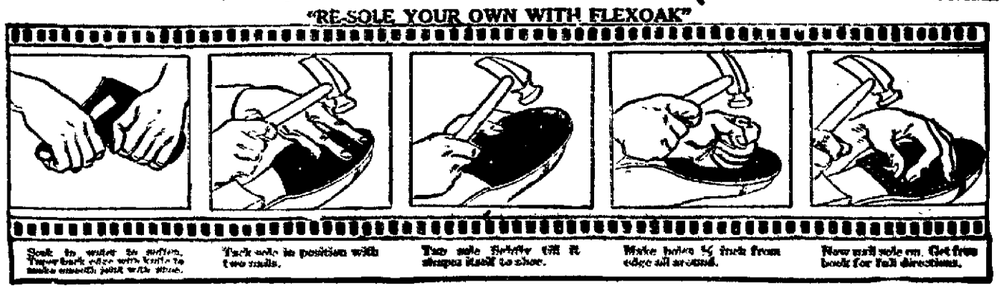

GEM THEATRE-TONIGHT

TUSCON JENNIE'S HEART—A Western Drama.
TAD'S SWIMMING HOLE—A Judge Brown Story

DIA-COMEDY "HER AMBITIONS"
TO-MORROW—BLUE BIRD DAY

DANGER WITHIN—With Little Zoe Rae

ALSO—ANIMATED WEEKLY—A Program Sure To Please

NEWSPAPERARCHIVE®
NEWSPAPERARCHIVE®

MASONIC TEMPLE
Corner Church and Fourth Sts.
CALENDAR.

Newark Lodge, No. 97, F. & A. M.
Friday, July 12. E. A.
Wednesday, July 17. M. M.
Friday, July 19. M. M.
Friday, August 2. Stated.

Acme Lodge, No. 554. F. & A. M.
Thursday, July 11, 7:00 p. m.
Stated Communication.

St. Luke's Commandery, No. 34, K.T.
Stated Conclave, Tuesday, July 30, 7:30 p. m.

THORNVILLE BUS.
Daily Except Sunday.
Leave Thornville 8:00 and 11:50 a. m.
Leave Newark 11:00 a. m. and 4:30 p. m.
Saturday Night Trip.
Leave Thornville, 5:30 p. m.
Leave Newark 10:00 p m.
SUNDAY SCHEDULE.
Leave Newark, 8:30 a. m.
Leave Thornville, 5 p. m.
2-13-d-tf O M. EAGLE

Wrist Watches, all the latest and best, at Haynes Bros. 7-11-1t

---

Call R. B. Haynes, motor trucks for local and long distance moving; reliable men furnished. Phone 6048; 568 West Main St.
4-4-tf

Green Dry Cleaner and Hatter. 11-17-d-tf

Mr. J H. Broekhoven will teach violin students according to the method of Eugene Ysaye, in Newark on Wednesday of each week. Address J H. Broekhoven, 1077 Neil Ave., Columbus, O. 7-5-10t.

Crystal Spring Water. It is pure. All bottles cleaned daily. Phone for sample. Auto 3250. Bower & Bower. 1-24-tf

---

Remember your soldier friend with a Wrist Watch We have them at $4.50, $12, $14.50, $18.50 and $20. Haynes Bros 7-11-1t

---

Defender Cleans Clothes Clean. 1-5-tf

EXECUTRICE'S SALE

In order to settle an estate, we will offer at private sale, two residences.

One located on the corner of Kibler and Charles street, six (6) rooms, modren.

One located No. 23 North street, seven (7) rooms, hall, bath, furnace, modern.

Both properties nearly new.

Address—Lettie Davis or Bessie Wright, Executrices of the estate of Annie E. Wright, No. 19 North St., phone 7363. 7-6-d6t

---

Transplanted celery plants, Arcade Florist. 7-9-5t

Service Pins and Brooches in silver and gold. We have a large assortment. Haynes Bros. 7-11-1t

---

For Sale—Cmoice corner lot Church and 6th Sts. Phone 6278 or Main 565. 7-11-3t

---

Fertilizers In Stock.

We have just received several cars of fertilizers and are in a position to supply the trade for quick delivery with both acid and mixed fertilizers at satisfactory prices. In order that we may supply our customers, will appreciate your orders now for the amounts needed.

MORGAN AND ROBERTS
7-3-5-10-11-12

Attention Poultrymen.

Fifty tons Globe Scratch Feed without grit; also, Globe Egg Mash. You can buy these feeds in any quantity and they are good as the best.

C. S. OSBURN & CO.
301 Indiana St—14-16 East Church St—Both phones 7-9-eod 6t

FIRST PRESBYTERIAN CHURCH SUPPER.
Saturday, July 13, 1918.
4:30 to 7:30 p. m.
MENU.
Chicken on dressing
Mashed Potatoes Gravy
Cranberry Jelly Slaw
Corn Bread Victory Bread
Ice Cream Cake
Coffee Ice Tea
35 cents.
7-11-2t*

Wrist Watches make suitable gifts for the soldier boys. See our line before your buy. We carry all the popular designs. Haynes Bros. 7-11-1t

---

RUBY BIRTHSTONE FOR JULY

We have a beautiful line of Ruby Rings. Have you seen our display of jewelry with ABALONE PEARLS.

S. S. YINGLING
Jeweler. 6 East Park Place
7-112t

For Sale or Rent—7 room house with bath and furnace, corner 7th and Church Sts. Phone 6278 or Main 565. 7-11-3t

---

Goes to Dayton.

J. F. Brillant, who has already removed his family to Dayton, will leave this week for that city, where he will be connected with the Victor Furniture company.

NO ADVANCE IN PRICE

CATARRH
For head or throat Catarrh try the vapor treatment
Keep a Little Body-Guard In Your Home
VICK'S VAPORUB
30¢—$1.00

Special Sale, Millinery Saturday, July 13th

In order to make room for early fall goods now arriving, I am offering wonderful bargains:

1 lot untrimmed hats special **49c**
1 lot untrimmed hats special **98c**
1 lot Trimmed Hats **98c**
1 lot Trimmed Hats **$1.49**

FASHION MILLINERY
Church St. Opp. Masonic Temple
7-10-3t

ECONOMY TALK NO. 3

In every wardrobe there is a travel-stained, faded or soiled garment too good to throw away, and not nice enough to wear. Our business is at slight cost to make just such a garment wearable again—and we do it.

SACHS
Cleaners, Dyers. Phone 5135.
7-10-2t

Bargains in, typewriters, watches, diamonds, guns. Coles Loan Office, 34 S. Second St. 7-10-4t*

Enjoyed Picnic.

One of the Junior classes of the First M E Sunday School, taught by Mrs S H. Bagley, assisted by Misses Mary Hammond and Nellie Ballou enjoyed a picnic at Moundbuilders Park today.

Sewing Meeting

There will be a sewing meeting of the Daughters of the American Revolution at the home of Mrs. A. H. Rickert, 144 North Fifth street, on Friday afternoon at 2 o'clock. New work will be taken up and all members are urged to be present.

Back From Motor Trip.

Mr and Mrs. William M. Tucker, Mr. and Mrs. Chandler Tucker and son, Manfred, of Hudson Avenue, have returned from a motoring trip to Fort Wayne, Winona Lake, and Webster, Ind., and Youngstown, Canton, and Nile, Ohio.

Hear Dr. Peirce Next Monday.

President Peirce of Kenyon College, will no doubt be greeted by a crowded house at the high school auditorium next Monday night The Rotarians haye invited the Kiwanis club to attend in a body. The public is invited to be present and hear Dr. Peirce tell of Red Cross work in France. President Peirce recently spent three months in France.

Is Transfetred.

Sergeant Leroy Huffman son of Mr and Mrs. M .V. Huffman of Mairview Avenue, who has been stationed at Camp Custer, Mich., has been transferred from the Fourth officer's trainng school to the Central officer's training school at Camp Hancock, Augusta, Georgia, for a special machine gun course.

Safe Overseas.

Mrs. Charles Lindsay, 80 East Church street, received word her husband has arrived overseas. He is chief special mechanic serving in the navy.

Taken to Hospital.

Mrs. Hudson Ulrick was removed from her home at 346 West Locust street, to the City hospital in the Bradley ambulance, this morning.

Police Court.

There were three local drunks in police court this morning and each was fined $5 and iosts and sent to the city prison. Dr. McLain, of Des Moines, Iowa, was fined $5 and costs for drunkenness and remanded to the city prison. Corwin May, a St. Louis salesman, was fined $5 and costs on a vagrancy charge. He was sent to the county jail.

Rotary Picnic.

The next social affair on the Rotary club program is to be a picnic, which will be held at the Weiant home, east of the city on Tuesday, July 30th. The trip will be made in machines, and members will leave the square at 5:30. Among the events on the program are a baseball game between two picked teams, patriotic exercises by the children and contests for the ladies. A good time is assured all those who attend.

"Limit Club" Members.

New members of the Licking County $1000 War Savings Society: Mrs. D. L. Boone, Kirkersville; P. L. Scheidegger, Kirkersville; Mrs. Marcia Scheidegger. Kirkersville; George Beecher, Granville; E. S. Beecher, Granville; W. H. Harris, Kirkersville; D. B. Longwell, Johnstown; J. W. Longwell, Johnstown. These are new members of the "Limit club." Each has bought 200 War Savings stamps (July price, $836). No individual or firm may own more than 200 stamps, but every member of the family may do so.

Out of Danger.

Aaron Livingston, who is suffering from a gun-shot wound, accidentally received at the Heisey glass factory Tuesday, passed a comfortable night last night and is considered out of danger.

GOOD MEETING OF NEWARK AD CLUB LAST EVENING

The Newark Ad Club held an interesting and profitable meeting Wednesday evening in the Chamber of Commerce rooms. President T. L. Davies presided and a large representation of the membership was present. Reports of officers and committees showed progress and a number of interesting suggestions pertaining to advertising were brought out.

A letter from Carl Hunt of the National Association of Advertising Clubs addressed to Walter Bowers, treasurer of the local club, was read by Secretary Alban. In this letter Mr. Hunt acknowledged receipt of application and dues for club membership in the national organization and imparted valuable information with reference to newly organized clubs that will prove of great value in the local work.

Mr. Bowers announced that C. H. Spencer, chairman of the war savings stamp committee, would appreciate the merchants calling attention to the sale of war stamps in their advertising whenever possible This request was unanimously granted A letter to George Herman from Charles Maurath of the Chamber of Commerce of Kalamazoo, Mich., was read. This letter was in reply to inquiries made of Mr Maurath with reference to "Dollar Day" and an invitation for him to meet wit the club at some future time. Mr. Maurath suggested September as a good time to feature Dollar Day and expressed his willingness to address the club on September 3. On motion an invitation was extended to Mr.Maurath with the club on the above date. Mr. Maurath is a former Newark resident and it is probable that the club will arrange to hold its annual meeting and dinner on the evening Mr. Maurath will be present.

The application of Louis Ostrove proprietor of The Bargain Shoe Store for membership in the club was read and referred to the membership committee.

"The Foot Rule Of Successful Retail Advertising and what Lies Behind It," a series of subjects for addresses published by the Educational Clubs of the World, will be featured by the club at each meeting and the first of the series was taken up last evening. The series is divided into inches and the first inch under the caption of "The Merchandise or Service" was handled by the following: S. E. Alban gave a talk on the subject "Can you reasonably expect to sell it through advertising and Is It worth while:" C. H. Federman's subject was "Can You Get Sample and Is It Novel?;" B. L. Eckfeld, "Is It an Exceptional Value and Is It Consumed?" A general discussion of by the members followed.

T. J. Applevard secretary of the Chamber of Commerce briefly addressed the club pointing out the many advantages of Newark as a trade center. The next meeting of the club will be held July 24th.

Centerburg Woman President.

Meeting at Westerville yesterday, the Rebekas of the fifty-third Ohio district elected Mrs Lucile Palmer, Centerburg, president; Mrs. Cora White, Westerville, vice president; Mrs. Edna Priest, Westerville, secretary, and Mrs. Rose Piper, Westerville, chaplain.

Sale of War Stamps.

State Chairman Wolfe upon receipt of the War Savings stamp sales report from Licking county for the past week sent to the local committee this message today: "Your sale of $84,000 for one week is the right kind of a Fourth of July contribution to the cause of freedom. The flood of war savings money from your county and this great old state of Ohio that is pouring into the treasury is the answer of our people to the call of our government for support of its ideals of world liberty. Warm congratulations."

Elected District Superintendent.

Professor Reed F. Johnson of Brownsville, has been elected district superintendent of schools to succeed Professor Byron Zwayer of Franklin county. The townships comprised in this district are: Granville, Union, Licking, Franklin, Hopewell and Bowling Green.

Are Improving.

The four men who were injured in an automobile accident on the National road near Linnville, Tuesday morning, are now out of danger and improving rapidly.

Returned to Duties.

Mr. and Mrs. Charles Hess returned this evening to their duties after visiting at the home of the former's parents, West Church street. Mrs. Hess returned to Washington, D. C., where she is in the naval reserve unit, and Mr. Hess returned to the U. S. S. Virginia, Norfolk, Va.

SECRETARY RESIGNS.

Columbus, July 11.—George W. Gillette has resigned as secretary of the Columbus Chamber of Commerce, to enter the mercantile field. John T. Daniels, of the Central Union Telegraph company, will succeed Gillette.

Mr. Daniels was manager of the Bell Telephone service in Newark, O., a number of years ago.

GRANDMOTHER WAS THE DRUGGIST.

In the early days of our country grandmother was the druggist, and her drugs consisted mostly of roots and herbs gathered from the fields and forests. There was peppermint for indigestion, mullen for coughs, skullcap for nervousness, thoroughwort for colds, wormwood for bruises and sprains, and so on. They were successful remedies, too. It was from a combination of such roots and herbs that Mrs. Lydia E. Pinkham of Lynn, Mass., more than forty years ago, originated her now famous Vegetable Compound; and during all these long years no other remedy has ever been discovered to restore health to ailing women so sucessfully as this good old-fashioned root and herb medicine.

A Sweeping Reduction Sale Saturday, July 13 Only

You know, of course, that our business policy is devoted to your interest and satisfaction. The policy is especially important this season, when goods are continually on the advance. We have kept a rigid watch on quality, makes and standards. We have bought merchandise ahead of time and at less price than market value today. In spit of this, we offer you now the opportunity to invest at a great advantage. The opportunity is yours and we trust the present great values will appeal to you:

NOTE THE FOLLOWING GOODS AND PRICES. PALM BEACH, COOL CLOTH, MOHAIR, PLAIN AND FANCY COATS AND PANTS SUITS

$7.50 SUITS at ..... $ 5.75
$10.00 SUITS at ..... $ 8.25
$12.50 SUITS at ..... $ 9 25
$15.00 KUPPENHEIMER SUITS at $11.75

REMEMBER THE DATE SATURDAY, JULY 13th ONLY

The Great Western Clothing Company

SOUTH PARK, NEWARK, OHIO

MGR. G. M. FENBERG ENTERTAINS NEWSIES AT THE AUDITORIUM

Manager Geo. M Fenberg is a friend of the newsboys That fact has been demonstrated time and again by invitations extended them to visit his theater as his guests The hustling local manager of the Auditorium likes to see the kiddies have a good time. He remembers when he was a newsboy and sold papers for a penny on the streets of Toledo and Detroit. He well remembers how he used to hustle to make a dollar every day so that he might take it home and put it in his bank to help buy his clothes and when there was a surplus he bought a bicycle and was the happiest shaver in town. Later as he grew older he

GEO. M. FENBERG.

bought a racer and afterwards became one of the famous track racers in Michigan. He knows every stage of the newsy game, and it is interesting to hear him tell of some of the stunts he used to pull off when peddling his papers

Last night about 200 of the newsies met at the two local newspaper offices, but did not march in a body to the theater. Marching was too slow, so they went on double-quick time and cut the corners. They were a happy bunch of youngsters and when they arrived at the theater they were greeted by "Mugsy" and George. The former is the pal of the latter. He is a thoroughbred English bulldog and also a great friend of the newsies, for he knows he is going to have a great romp whenever one of the boys happens in the lobby of the theater. When the boys arrived each was presented with a pack of candy by Manager Fenberg, and then the boys went in and saw Charlie Chaplin in "A Dog's Life." They sure had a good time. All the youngsters met afterward and elected Manager Fenberg an honorary member of the newsboys' association.

CAMP SHERMAN NOTES

[ASSOCIATED PRESS TELEGRAM]

Camp Sherman, Chillicothe, O., July 11.—Veteran regular army officers of the 158th depot brigade, who have faithfully served their country for a nember of years, are to be rewarded for their excellent services soon with promotions.

It was learned at camp today that high military authorities had recommended promotions for a number of the officers and that within a few days a number of majors would be lieutenant colonels, while several captains would be ome majors.

With the promotions, it is expected that several of the officers will be transferred to units of the new division, which will undoubtedly be formed here after the departure of the 84th.

Several young men clerks in the camp exchanges, who replaced the girls on July 6, have been arrested charged with petit larceny in connection with the handling of cash Two of the youths arrested confessed.

Members of the 309th ammunition train and train headquarters and the 335th infantry regiment, who started practice on the Mt Logan rifle range early this week, are making even better marks than those hung up by other infantry regiments and the 309th engineers last week.

Rev. Charles Palmer of this city will preach at the United Brethren church, Philo, next Sunday evening.

BACKACHE KILLS!

Don't make the fatal mistake of neglecting what may seem to be a "simple little backache" There isn't any such thing It may be the first warning that your kidneys are not working properly, and throwing off the poisons as they should If this is the case, go after the cause of that backache and do it quickly, or you may find yourself in the grip of an incurable disease

GOLD MEDAL Haarlem Oil Capsules will give almost immediate relief from kidney and bladder troubles, which may be the unsuspected cause of general ill health. GOLD MEDAL Haarlem Oil Capsules are imported direct from the laboratories in Holland They are prepared in correct quantity and convenien form to take, and are positively guaranteed to give prompt relief, or your money will be refunded Get them at any drug store, but be sure to insist on the GOLD MEDAL brand, and take no other. In boxes, three sizes.

Eye Strain Causes Facial Defects

Most of the squinting and involuntary wrinkling of the forehead is caused by eye strain. When these habits are noticed in the children, the child's eyes should at once be examined. And when the errors of vision are corrected, the squinting, etc., quickly disappears. For any abnormality of vision see us.

MORSE OPTICAL CO.,
"My Specialty—Comfortable Vision.
19 ARCADE, NEWARK, O.

FASHIONABLE SUMMER FOOTWEAR

You may look far and travel far before you will see such an extensive collection of handsome shoe styles as is now displayed here. Never before have shoe designers turned out so many charming and dainty patterns as have been produced for the hot weather season.

We have such an extensive array of Oxfords, Pumps and Strap Slippers, each just suited for its particular service that to describe them all would be impossible.

SPORT SHOES FOR OUT O'DOORS

Several Numbers in Both Shoes and Oxfords

An Extensive Assortment of Dressy Slippers and Pumps for Misses and Children, Also Play Shoes and Oxfords

JONES & WESSON
NEXT TO Y. M. C. A.

$2.50

and the the interest is all that we require you to pay back each month on

A $50.00 LOAN

Other amounts in proportion. However, you can pay faster if you like. We charge you only for the actual time you keep the money. Pay faster, less cost. Come in and get free booklet which describes our Twenty Payment Plan loans on Furniture, Pianos, Victrolas, etc., fully

Prompt, courteous, confidential service.

OHIO LOAN CO.
9 Hibbert & Schaus Bldg.
Newark, O.
Auto Phone 1437
Under State Supervision.

PRICE REDUCTIONS

On All Women's Novelty SUITS, DRESSES, COATS and HATS

Take advantage of these special offerings while the assortments are at their best.

YOUR "CHARGE ACCOUNT" SOLICITED

--:SPECIAL SALE:--
MEN'S STRAW HATS
$1.00 and $1.50

Satisfaction Guaranteed

THE WHEN STORE
THE HOME OF QUALITY AND STYLE
36 WEST MAIN STREET

Everywhere
You can get your bottle of

BEVERA

This is the drink that is good for everyone. Get your bottle today — at any grocery, drug store, confectionery, soda fountain, restaurant or hotel.

The Isaac Leisy Company
Cleveland, O.

COCA COLA BOTTLING WORKS,
Distributors, Newark, O.

BUY WAR SAVINGS STAMPS

Ford

Remember that when you bring your Ford car to us for mechanical attention that you get the genuine Ford service—materials, experienced workmen and Ford factory prices. Your Ford is too useful, too valuable to take chances with poor mechanice, with equally poor quality materials. Bring it to us and save both time and money. We are authorized Ford dealers, trusted by the Ford Motor Company to look after the wants of Ford owners—that's the assurance we offer.

The H. B. Coen Co.

Auto 1399 107-09 East Main Bell 259

Motor Ambulance. Private Funeral Parlors.

The Citizens Undertaking Co.

—(INCORPORATED)—
FUNERAL DIRECTORS
103 EAST MAIN STREET, NEWARK, OHIO
Cliff J. Stewart, Manager.
WITH LADY AND GENTLEMEN ASSISTANTS
PROMPT AND EFFICIENT SERVICE DAY AND NIGHT
Bell 930-W—PHONES—Citizens 2072

J. W. Denning was taken from his home, 380 1-2 West Main street to the City Hospital in Bazler's ambulance Wednesday afternoon.

NEWSPAPERARCHIVE®

It's The Summer Clearance Sale That Interests Everybody Now!

All over the store are summer lines that are being offered at clearance prices to close them out. Come in tomorrow and look around—you will find any number of items you will have use for now or a little later on, and if bought now will save you money.

A 16-BUTTON WHITE SILK GLOVE ONLY 68c PAIR

A fine quality Milanese Silk—16-button and 2-clasp.

IN CHILDREN'S GLOVES

A White Silk Glove, 35c Pair.
Lisle Gloves, in both black and white, 59c Pair.

A SPECIAL LOT OF ROYAL SOCIETY STAMPED PIECES MARKED ONE-HALF PRICE

This includes some center pieces in white and linen color—children's dresses—crepe kimonos—dressing jackets with boudoir caps to match.

THE BASKET OF YARNS AT 15c SKEIN

Contains Shetland in pink, Saxony in blue and grey, Spanish in grey and black.

An odd lot of Royal Society Finished Pieces are marked One-half Price.

6 Rolls of 5-oz. Crepe Toilet Paper for 25c.

FINE LACE FLOUNCINGS NOW 75c AND $1.00 YARD

Beautiful qualities in fine, soft laces—assorted widths—some 18-inch—others wider.

WIDE FANCY RIBBONS NOW 25c YARD

A big assortment to select from—fancy florals, stripes, plaids, etc. With the many uses for ribbon this summer, these pretty designs will be very cheap.

SKIRT LENGTH EMBROIDERY FLOUNCINGS 75c YARD

Most all white, but a few have dainty embroidered designs in delicate colors. Beautiful qualities that will make handsome petticoats, while others will be just what you want for a pretty white dress.

A special lot of Veilings to close at 25c Yard.

Fancy Collars, formerly 50c to $1.00, to close at 25c Each!!

The W. H. Mazey Company

The Thrift Car

Overland

TRADE MARK REG.

O. K. in *Every* Respect

You cannot get *complete* satisfaction from a car of less satisfactory appearance, performance, comfort, service or price.

Model 90 has a powerful, fuel-saving motor: narrow turning radius: rear cantilever springs; 106-inch wheelbase; 31 x 4 tires, non-skid rear. Auto-Lite starting and lighting and vacuum fuel system

Appearance, Performance Comfort, Service and Price

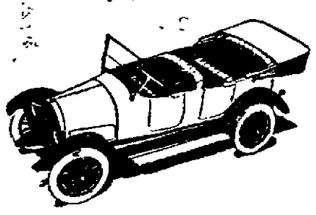

Light Four Model 90 Touring Car, $875—f. o. b. Toledo—Price subject to change without notice

OVERLAND GARAGE
62 WEST MAIN ST.
F. M. Rugg, Prop.

GOOD·HOMES
·FOR·SALE·BY·
THE LICKING LAND CO.
18½ NORTH SECOND STREET
PHONE AUTO 1936

READ THE WANT ADS THIS EVENING

REV. C. G. HAZLETT NAMED BY CHURCH AS A MILITARY PASTOR

Rev. Calvin G. Hazlett has been chosen by the committee appointed by the General Assembly of the Presbyterian church, to become "Military Pastor" in one of the cantonments. The call was received on Monday by the session of the church and was acted upon by that body on Tuesday evening. The congregation of the church will take action upon it on the coming Sunday.

At the meeting of the General Assembly of the Presbyterian church, held in May, 1917, at Dallas, Texas, just forty days after the United States had declared war, that body, with great solemnity and in absolute unanimity, recorded its "loyal allegience to the Government of the United States and its unfaltering support of the President in the prosecution of this war for freedom and peace."

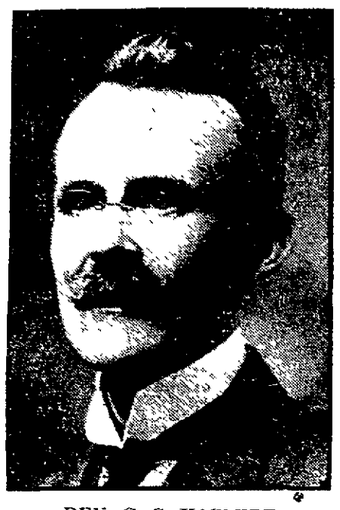

REV. C. G. HAZLETT.

In order to give effect to this declaration the General Assembly voted to appoint a National Service Commission. This commission was instructed to make a formal offer to the Government of the services of the Presbyterian church. There is to be in this no exploitation of Presbyterianism nor any emphasis laid upon denominational propaganda. The work, while independent in a way, is to be conducted in perfect harmony with that of the chaplain and of the Y. M. C. A.

The fine and vital work of these "Military Pastors" is impossible to tabulate but it is work that will put heart into the boys and will help to overcome the inevitable feeling of homesickness.

This work, while not under Government control, has its complete sanction. Dr. Hazlett does not know to which cantonment he will be appointed nor just at what time he will be called, though it will doubtless be soon. The appointment is made for three months with a probable extension of time at the end of that period.

The appointees are chosen by the commission for qualities that will have a value in this line of work and it is undoubtedly a high compliment to Dr. Hazlett to be among the first pastors selected.

The church will supply the pulpit during Dr. Hazlett's absence. Dr. Hazlett spoke enthusiastically of the fine spirit displayed by the various churches in thus lending their pastors to this work, an act that involves more or less sacrifice but which is done willingly and cheerfully.

Dr. Hazlett's optimistic nature, his fine conscientiousness and earnestness, and his sympathetic understanding of boy nature, are ideal qualifications for the work that he is about to undertake.

25 Years Ago

The Directors of the Homestead Building and Savings Co. have declared a semi-annual dividend to its stockholders of three and one fourth per cent.

Mrs. Giles Smucker who is spending the summer at the Braunhold farm south east of this city very pleasantly entertained about twenty of her city friends on Sunday.

A very charming party was given last evening by Miss Sue Eddy in honor of her niece Miss Pauline Drulard who is visiting here from Minneapolis.

George Wagner is visiting friends for a short time in Zanesville.

L. P. Schaus started this morning for Chicago and the Worlds Fair.

15 YEARS AGO.

Board of Public Safety makes its report that the following men have passed the examination required by law for positions named—Chief of Police—James Sheridan, Captain of police—W. M. Howard, Patrolmen, Chas. B. Hager, Charles O. Burke, George S. McClure and E. H. Stewart.

Mr. Harry and Frank Gruber left for the east to visit friends and relatives.

Mrs. J. F. Barbee has gone to Columbus Cincinnati and Rushville for a two weeks visit.

Born, to Mr. and Mrs. Robert Hickle of 85 Gay Street an eleven pound boy.

Morris Rollison left for Zanesville this morning where he will visit friends for a few days.

Mrs. R. A. Anderson and Miss Jessie Anderson will arrive home Sunday night after a two months visit with Dr. H. R. Turner in and about San Diego, Cal.

FARMERS, ATTENTION!

All repairs on harvesting machinery given immediate attention at our welding department.

Simpson Garage & Machine Co.

205 W. Main St. Auto Phone 1568

6 28 tf

Classified Ads bring results.

STORE CLOSES AT NOON ON THURSDAYS DURING MONTHS OF JULY AND AUGUST

Within a Very Short Time You Will Realize More Forcibly Than You Do Today The Wonderful Values Selling At Rapid Pace in This July Clearance Sale of Summer Merchandise

During these Thrift times women have learned the art of following the policy of thrift as they never did before.

Every woman knows today that if she can buy a yard of muslin that will cost much more within a few weeks hence—she readily takes advantage of the Clearance sale price—And so on throughout every section and every floor throughout the store the savings present themselves—hundreds and hundreds that are not even mentioned here—You must come and see for yourself.

Because of The Low Clearance Sale Prices On Women's and Misses' SMART SUMMER READY-TO-WEAR GARMENT

No Garments Sent on Approval--No Garments Charged--Nominal Charge For Alterations

CLEARANCE

WASH GOODS YD. 65. Yard wide gaberdine suitings in large assortment of colors—desirable for skirts and suits—Clearance price yd. **65c**

WOMEN'S UNION SUITS 89c. in flesh colored lisle—tight knee — styles — the $1.00 kind. Clearance price **89c**

MUSLIN PETTICOATS 98c Women's white muslin petticoats—lace and embroidery trimmed. $1.50 values.—Clearance price **98c**

WASH DRESSES 98c. Children's gingham wash dresses, sizes from 2 to 14—fine quality of materials and styles. Clearance price **98c**

THE BRUSSEL RUGS FOR $24.95 9x12 ft. extra heavy tapestry brussel rugs that are great values today —Clearance price **$24.95**

FANCY NECKWEAR 29c. women's and misses' fancy neckwear worth up to 75c. Clearance price only **29c**

SILK GLOVES FOR 39c. Women's silk gloves — in black and white, your choice while they last at the clearance price, pair **39c**

SILK BOOT STOCKINGS AT 39c. Women's silk boot stocking—the regular 50c kkind—Clearance sale price pair **39c**

FOULARD SILKS AT 69c. 24 inch wide foulard silks in fancy brocades patterns—the regular $1.00 kind a good line of patterns choice for Clearance at yard only **69c**

SHIRTING FOR 15c. About 20 pieces of light colored shirting prints — a great value at the Clearance sale price yard **15c**

WOMEN'S UNION SUITS AT 59c. Women's fine lisle union suits in lace or tight knees—styles. Choice for the clearance sale price per suit only **59c**

NEPONSET LINOLEUMS SQ. YD. 59c. Extra heavy rot proof and water proof 2 yard wide linoleums beautiful line of patterns—worth today 75c sq. yd.—Clearance sale price square yard only **59c**

SILK RIBBONS FOR YD. 19c. Fancy silk hair bow ribbons in widths up to 5 inches—big assortment. Clearance sale price yd. only **19c**

SILK GLOVES AT 75c. Women's Niagara maid silk gloves—in white with the black and the black with the white stitching. Clearance price **75c**

SILK BURSON HOSE AT 98c. Women's pure white silk Burson stockings—run of the mills worth $1.50 per pair. Clearance sale price only **98c**

Clearance of All Suits

FOR WOMEN AND MISSES.

Silk Suits. Values up to $27.50. Clearance price **$15.00**

SILK SUITS. Values up to $37.50. Clearance price **$19.75**

WOOL SUITS—Values up to $27.50. Clearance price **$15.00**

SILK AND WOOL SUITS. Values up to $35.00. Clearance price ..... **1/2 OFF**

SILK JERSEY SUITS—Values up to $35.00. Clearance price **$25.00**

WOMEN'S AND MISSES' Silk Coats for Clearance

SILK COATS—Values up to $19.75. Clearance price **$12.95**

SILK COATS—Values up to $25.00. Clearance price **$15.00**

SILK COATS. Values up to $34.50. Clearance price **$19.75**

WOMEN'S AND MISSES' Wool Coat Clearance

WOOL AND CLOTH COATS—Values up to $13.95. Clearance price **$6.75**

WOOL CLOTH COATS—Values up to $19.75. Clearance price **$9.75**

WOOL CLOTH COATS—Values up to $28.50. Clearance price **$14.97**

WOOL CLOTH COATS—Values up to $37.50. Clearance price **$19.75**

CHILDREN'S COATS; 3 to 14 years—clearance of ..... **1/3 OFF**

Women's Silk Dresses FOR CLEARANCE

SILK TAFETA DRESSES—Values up to $13.95. Clearance price **$8.95**

SILK TAFFETA DRESSES—Values up to $18.50. Clearance price **$12.79**

Clearance of Silk Skirts

SILK SKIRTS——Values $7.95. Clearance price **$5.00**

Clearance of WHITE WASH SKIRTS—White wash skirts—Values up to $2.98. Clearance price **$1.98**

WHITE WASH SKIRTS—Values up to $3.50. Clearance price **$2.95**

WHITE WASH SKIRTS—Values up to $1.50. Clearance price **98c**

White, Colored Voile and Organdie Dresses—clearance, at ..... **1/3 OFF**

CLEARANCE

NATIONAL SILKS YD. 48c Big lot of beautiful National silks—values up to 85c a yard. Choice for this Clearance sale at yard only **48c**

BLEACHED MUSLIN YD. 19c. Several thousand yards of full bleached—yard wide muslins — Clearance sale price while it lasts at yard **19c**

MUSLIN PETTICOATS AT 69c. Women's white muslin petticoats embroidery trimmed the $1.00 kind your choice at the clearance sale price of only **69c**

TURKISH TOWELS 9c. Full bleached hand size turkish towels—size 15 by 23 inches—and the Clearance sale price each is only **9c**

WHITE GOODS AT YD. 18c Beautiful white dimity white checks—and cords—splendid quality of infants' and children's dresses. Clearance sale price yard **18c**

FLOUNCING at yd., 33c Organdies and Embroideed Flouncings in many beautiful patterns—choice for clearance—at yard only **39c**

LINGERIE WAISTS, 1.00 Women's Stylish Lingerie Waists, in combination stripes and plain white; $1.50 kind— clearance price **$1.00**

Women's SWEATERS, $3.95 Women's and Misses High-colored Wool Sweaters in slipover styles—clearance sale price, only **$3.95**

WOMEN'S CORSETS, 98c Made by the famous Empire Corset Co., from fine, cool, summer nets; all sizes to go—clearance at only **98c**

TABLE DAMASK, yd., 95c Two-yard wide of Full Bleached Mercerized Table Damask; beautiful brocaded patterns—clearance sale price, only..... **95c**

MIDDY SUITS for $1.95 These Middy Suits consist of a middy and skirt to match; sizes from 14 to 20 year size—clearance sale price. **$1.95**

TURKISH TOWELS, 48c Extra size Full Bleached Turkish Towels; better plan to lay in a good supply at the low clearance sale price, only **48c**

CORSET COVERS at 35c Women's and Misses' Fine Muslin Corset Covers; trimmed with beautiful embroideries—choice of styles for clearance sale price of only **35c**

SILK CAMISOLES, $1.19 A splendid variety of beautiful styles in Women's Silk Camisoles; lace-trimmed—clearance sale price, only **$1.19**

CROCHET COTTON at 6c Silk-finished Crochet Cottons in plain and varigated—clearance sale price ball, only **6c**

MUSLIN TUBING at 23c 42-inch wide Muslin Tubing, for making pillowcases; buy for present and next year—at clearance sale price, yard, only.... **23c**

EAST SIDE OF THE PUBLIC SQUARE

Meyer & Lindorf NEWARK, OHIO.

THE STORE THAT SERVES YOU BEST

Don't Hide Under a Bushel Basket.

If you are in business, you should not hide that business under a bushel basket. It takes the light of publicity to make your business grow.

NEWSPAPERARCHIVE®

NOTICE

To Gas Consumers in District No. 3

Meters for all consumers living in District 3, which includes all patrons living South of W. Main St., including those numbering on W. Main St., and all South of Raccoon Creek west of Eleventh St. to Corporation line, and all west of South Third St., to corporation line, including those numbering on South Third St., are now being read, the bills for this District will be mailed July 20th, and are due and payable July 30th in order to save the discount.

STUDY THE MAP

It shows the different Districts, the time meters are to be read and when bills are payable. Should you change your residence to another district, the time for paying you gas bill will change as indicated on the map in that District.

CUT THIS ADVERTISEMENT OUT FOR FUTURE REFERENCE.

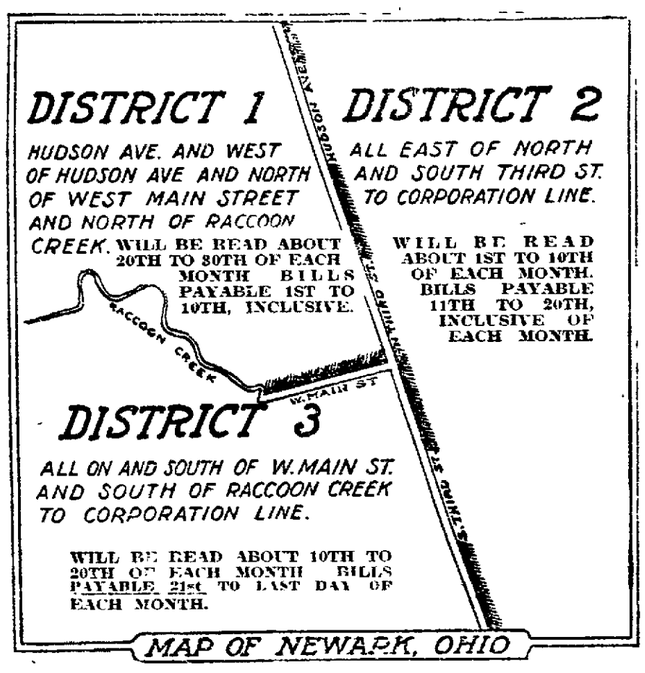

CUT THIS ADVERTISEMENT OUT FOR FUTURE REFERENCE.

The Newark Natural Gas & Fuel Co.

58 W. MAIN ST. PHONE Bell 156 Auto 1556

MILITARY LEADERS BROUGHT ABOUT FALL OF VON KUEHLMANN

[ASSOCIATED PRESS TELEGRAM]

London, July 11.—The fall of Foreign Secretary von Kuehlmann was arranged by Germany army headquarters and is regarded in Germany as the introduction of an open Pan-German regime under the control of the military leaders, special dispatches from Holland say It is described as the biggest of a series of Pan-German victories and the Pan-German newspapers do not disguise their delight over it

Reports of the appointment of Admiral von Hintze as foreign secretary are accepted as final by the Pan-German papers which contend that this involves no change of policy. This contention, however, as well as the assurance that von Hintze is not a Pan-German, is false, according to the correspondent of the Daily Telegraph. Von Hintze is described by him as a swashbuckler and an intimate and creature of Admiral von Tirpitz, the Pan-German leader.

Much excitement was caused in the corridors of the reichstag Tuesday by a rumor that von Hintze had been appointed foreign secretary. After the socialists had informed the president they were not prepared to vote the war credit until they knew what foreign policy von Hintze was going to pursue it was agreed, as a way out of a threatening situation which possibly would result from the majority socialists joining the minority group in rejecting the war credit, that the full sitting should be adjourned so that the house could go into committee for a confidential discussion

The result of this gathering was the semi-official announcement of von Hintze's appointment took a tentative form, saying merely that he had been "named" as von Kuehlmann's successor.

CORCY TAKEN

(Continued from Page 1.)

two mile front north of the Longpont region in this area The gain here was extended on Tuesday, while during the day of Wednesday the front of operations was shifted further south and the outskirts of Longpont and Corcy were rached.

During 1st night, as today's statement from Paris shows, the French made good their occupation of Corcy and drove in still further south on the line for a short distance.

The net result together with an artillery operation further north late in June when a dangerous salient east of the Laversine ravine which the Germans created in their June offensive was wiped out, is that the French front now runs in almost a straight line along a series of strong positions for a distance of approximately 12-miles from the Ainse southward to below Corcy.

Between this and the American sector to the south, northwest of Chateau-Thierry there is still a westward bulge in the lines. The French pressure on the north and the American on the south, however, seems likely to result in the wiping out of this salient by the continuation of the present entente tacttics of local plunges in this sector, if the Germans hold off much longer in launching their expected renewed offensive.

German artillery and aerial activity has increased on the Flanders battlefield, but the infantry still held in check Elswhere on the western front there has been no marked activity except southwest of Soissons where the French have advanced and further improved their positions.

Since the revival of the enemy bombardments most attention has been paid to the sectors north and south of the Somme, east of Amiens, and to the Lys salient, west of Hazebrouck, an important railway and supply center in the Flanders region. The German guns are busy pounding the sectors of Hinges, on the south and Locre on the north of the Lys battleground. In Picardy the area about Morlancourt is being shelled.

Enemy aviators, who had not been very active on the British portion of the battleline, are quite active in Flanders. British airmen in battles with the Germans have accounted for 10 of them, while another fell before the British anti-aircraft fire. British superiority in the air is now firmly established, and scouts and bombing planes have outfought and harassed the enemy on innumerable occasions recently.

French troops in their latest gain south of the Aisne have extended their lines around Corcy and Longpont, northwest of Villers-Cotterets. Enemy opposition at Chavigny farm has been overcome and French patrols have pushed forward to the outskirts of Longpont and penetrated Corcy. Prisoners were taken. Further southeast American aviators have been active around Chateau-Thierry.

Under Franco-Italian pressure the Austrian troops in Albania have retired beyond the Berat-Fieri line in the direction of the Skumbi river and Elbasan, the nearest natural defense northward. The evacuation of Berat, announced from Vienna, probably was due to the Italian progress around Fieri and the French advance between Lake Ochrida and the Tormica valley up which the Austrians also are retreating, pursued by the allied forces.

Reports that Admiral von Hintze, a strong Pan-German, was to be named as successor to Foreign Secretary von Kuehlmann, resigned, have caused a small crisis in the reichstag. The socialists have declined to vote the war credit which cannot be passed without their aid until the new secretary announces his policies. Apparently von Hintze had been selected, but the action of the socialists brought forth a more guarded semi-official announcement which declared that the admiral had been 'named." No official announcement of von Kuehlmann's successor has been made.

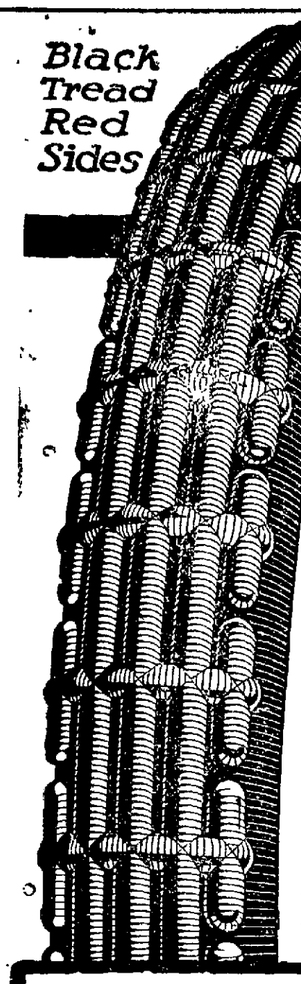

Where Beauty Is More Than Skin Deep

WE never saw a motorist who wouldn't admit that the Black Tread and Red Sides combination in Diamond Tires makes the handsomest tire equipment he ever saw.

But we're here to tell you that you can't *see* the *real beauty* about Diamonds,—their husky strength and long mileage. You *read* about it on your *speedometer* after thousands of miles.

Take our "tip"! Try *one* Diamond! It'll *cost you less* than the average tire, and before long, you'll want Diamonds "all around".

Diamond Tubes don't deteriorate while you carry them as "extras." They hold their life for years.

D TRADE MARK D

NEWARK AUTO SUPPLY CO.
77 E. Main Newark, Ohio

Diamond SQUEEGEE TREAD TIRES

TO HONOR MEMORY OF DENNIS HAYES AT ZANESVILLE, O.

A monument is to be unveiled next Sunday in Mt. Calvary cemetery, Zanesville honoring the memory of the late Denis A Hayes. Thousands of people will participate in the dedicatory ceremonies and a number of prominent speakers and labor leaders will be present. A big parade of the Glass Bottle Blowers' Association of the United States and Canada will precede the ceremonies at the cemetery, in which parade a delegation from Newark will take part.

Dennis A. Hayes was former president of the G. B. B. A., and lived for a number of years in this city

RESIGNS POSITION WITH STANDARD CO., TO ENTER THE ARMY

O. H Browne, local manager for the past four years of the Standard Oil company, will leave soon for Camp Sherman. Mr. Browne's resignation will go into effect July 15. His successor has not yet been appointed. The qualities that have contributed to his success as a business manager will doubtless make themselves equally effective in his new field, and we confidently predict that a series of promotions will be his lot. If he should march triumphantly into Berlin and should have the privilege of cheering the allies' flags as they float proudly over that chastened city, we presume he will exclaim "Oils well that ends well!"

HOME NEWSPAPERS WANTED BY SOLDIERS

London, July 11.—"More home newspapers is the constant appeal from the American soldiers in the trenches and hospitals in Great Britain," says an American Red Cross report.

The American Red Cross Library committee in London now is furnishing reading matter for 25,000 men weekly, the report states, but the supply consists largely of books.

The supply of home newspapers is not equal to one tenth of the demand for them

"Regarding books," says the report, "the men ask principally for fiction, and light fiction at that, but the American magazines and newspapers give far greater satisfaction than do books. The cry of the men is continually for more home newspapers.

In the navy it is quite natural for an old sea dog to feel a contempt for a catboat.

APPOINTED AS ASST. SURGEON S. & S. HOSPITAL

Dr. Paul C. Keller of this city, a recent graduate of Ohio State University, who for a number of years has made his home with Eleanor P. Lumley at 80 North Sixteenth street, has been appointed an assistant surgeon at the Soldiers and Sailors Home at Sandusky, Ohio. The Sandusky Register has the following:

After several months of diligent search and correspondence, Dr. J. T. Haynes has finally secured another assistant surgeon for duty at the hospital. Dr. Paul C. Keller, whose home is at Newark, Ohio, reported for duty as second assistant surgeon Friday evening. He is a graduate of the Ohio State University, having graduated the present year, and comes to the Home well recommended. He has passed the state board examination and has also been accepted for army service, but is held in reserve for future call. He was in the same medical college during the time Doctors Kenker, Sowash and Saunders, former assistant surgeons were graduating, but not in the same classes, and will hold the rank of second assistant surgeon during the service here.

ROBBERS HOLD

(Continued from Page 1.)

not a large amount of money in either car.

When the two cars had been stripped of valuables, the bandits fled in motor cars, which had either been left nearby or brought up by confederates.

Members of the train crew started for this city and found the engine and two cars deserted. They ran back to the coaches, coupled up the train and proceeded with the wounded to Parsons, Kans. The bandits are described as young men, although all were masked. Their familiarity with the train schedule and their handling of the engine and detached cars was the feature that attracted the attention of railroad men as it was taken to indicate at least some of them had had railway experience.

SECURED LITTLE MONEY.

Kansas City, July 11.—Officials of the American Express company said here today that the robbers who held up a fast Missouri, Kansas & Texas passenger train late last night near Paola, Kans., obtained very little money from the express car They declared about $50 worth of jewelry was probably the most valuable shipment the car contained.

Uncle Ike Murmurs.

"Whenever any man," murmurs Uncle Ike, "commences fer to talk to me about his soul, I sez to myself I've flushed a nut."—Judge.

Classified Ads bring results.

(Poltical Advertisement)

ELIJAH A. (LIGE) BRYAN

Democratic Candidate For Sheriff.

The voters of Licking county are fortunate in securing as a candidate for Sheriff, Elijah A. (Lige) Bryan.

He was born 36 years ago on a farm east of Newark where he was raised and where he received his common and high school education which afterwards was supplemented by a business course in Meridith Business College of Zanesville, Ohio.

Mr. Bryan is now married, has two children and resides at 33 Union Street, Newark, Ohio, and for the past twelve years has been employed by the Ohio Electric railway company and during that time has rendered valuable service to the company and has made hundreds of friends.

A county officer should be a man who knows how to deal with the public, one who is courteous and accommodating, yet is not afraid to do his duty .

Mr. Bryan in the discharge of his duties with the Ohio Electric railway company for the past twelve years has been constantly in touch with the public and his experience and courteous treatment of the people in itself qualifies and recommends him for the office he seeks.

His many friends recognize him as being the man for the place and will be pleased to have the opportunity of supporting him at the nomination on August 13, 1918 and predict his nomination and election to the office of Sheriff of Licking county.

QUALITY and SERVICE

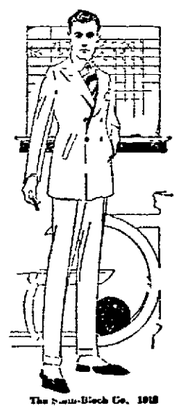

—great factors in the making of friendship—are the foundations of this business. Our special lines of Men's and Young Men's

SMART SUITS AT $10 TO $30

(Worth Considerable More During war times)

will repay the seeker after good clothes. Your interest will be engaged and your advantage quite surprisingly served—should you drop in and try on a few models, see the grand assortment and values we are offering NOW.

The Home of Furnishings of Character

Manhattan Shirts Eclipse Shirts

Solid-Silk Neckwear

Superior, Manhattan, B. V. D. Chalmers and Rockinchair Underwear

Holeproof, Interwoven and Esco Hosiery

KNOX Hats HERMANN "A FEW BLOCKS SMART CLOTHES" THE CLOTHIER KNOX Hats

"The Store Where Quality and Service Count"

PERMANENT AS THE PYRAMIDS

The Nation's Business And Yours

Is to WIN THE WAR.

The Government can't build ships, cast guns and make shells unless YOU SAVE THE MONEY.

If you have not started saving, open an account here in the "Old Home," so that the next Liberty Loan will find you prepared.

The HOME Building Association Co.
NEWARK, OHIO.

DO YOU PICK FRIENDS ON "LOOKS"?

Looks may be the first to attract you to a person, but before you call her a real friend you learn her reputation, her ideals, her trustworthiness, the same basic principles should be invoked in choosing plumbing for your home, in addition to its beautiful exterior it must be perfect in perservation, sanitary, easy to clean and durable in these qualities you already know, or can easily learn, by calling,

H. B. DICKEN

Plumbing and Heating. Estimates cheerfully given. 30 W. Church St.

NEWSPAPERARCHIVE®
NEWSPAPERARCHIVE®